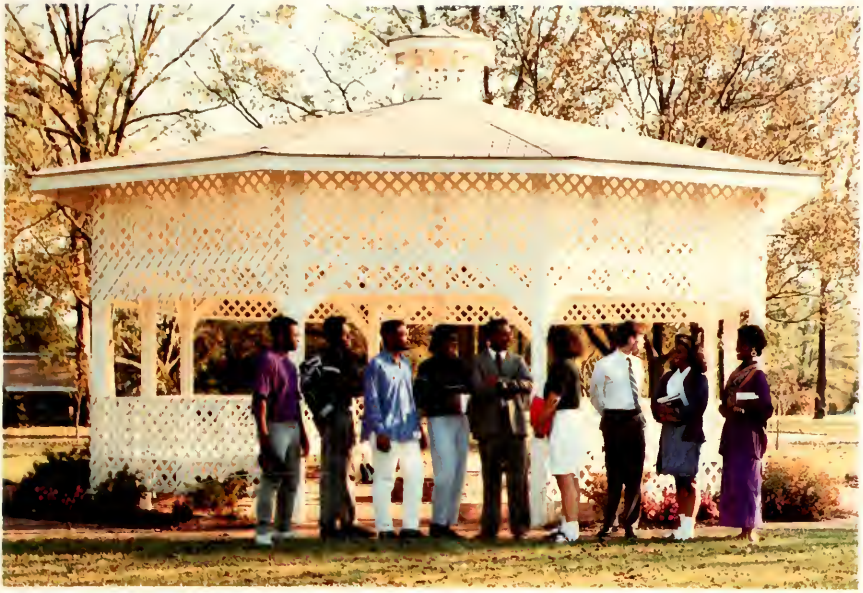

WE'RE ON the MOVE

THE BRONCOS
FSU

THE FAYETTEVILLIAN
1200 MURCHISON ROAD
NEWBOLD STATION
FAYETTEVILLE, NC 28301
VOLUME (33) 1990

Dennis McNair
Advisor

Kirby Wallace
Editor in Chief

Stephen Charles
Associate Editor

Tammy Terry
Associate Editor

Arlethea Wilson
Photographer

Eric Lewis
Typist

PROLOGUE

The Broncos of '90 are excited and bubbling with enthusiasm as we introduce this year's theme. Relax as we reflect "Moving Onward and Upward."

ACTIVITIES AND EVENTS

We as a group of unified persons show the ability to relate to a common goal to ensure some advantages. This gives us a sense of culture and through this sense of culture we are able to keep "Moving Onward and Upward" as a group and also as individuals to give us continued excellence.

STUDENT LIFE

Life is what you make it. Motivation comes from within. Therefore, as students "Moving Onward and Upward," we must reach for the sky with self-esteem, intelligence, independence and guts as our main ingredients.

ACADEMICS

Let's get busy! No struggle, no progress. Oh yes, there will be nights when you're hungry and can't sleep. There will also be mornings when you wake up with red eyes, but this is what it takes to "Move Onward and Upward."

ORGANIZATIONS

The Broncos exhibit a secure picture of unity through the Greeks, Social Fellowships and other extra curricular activities and clubs. In putting aside our prejudices we have the ability to keep "Moving Onward and Upward."

PEOPLE

Students here at the university display a vivid picture of many cultures to form a picture of unity and growth. This shows that students are people too and we are "Moving Onward and Upward."

ATHLETICS

If you want to win, you have to sacrifice and work hard. Just remember the race isn't always given to the swift, but sometimes the one who endureths. When the muscles start aching just continue to "Move Onward and Upward."

CLOSING

This concludes the series of "Moving Onward and Upward," but remember to strive to be the best at anything you wish to accomplish. Best of all, remember, it's nice to do it for someone else but even better if you do it for yourself.

Patricia Stocks
Copy

Geneavieve Faison
Artist

Sheree Jusino
Layout

Tracey Jackson
Secretary

Jennifer James
Miss Yearbook

Felishia McPherson
Layout

DEDICATION

A Song of Celebration: The Vision Lives On
To those " . . . who dreamed dreams t[illegible] visions"

(dedication of *The Short Fiction of Charles W. Chesnutt*)

Sylvia Lyons Render

The Seed

Seven black men with a dream
and the son of one
in whom the vision lived on

a student-teacher-leader
who left behind a legacy
of burning desire to reach
to write with a purpose
to use the pen
to promote a noble cause

at a white frame school house
a seed was sown

The Seedling Vine

despite the threat of frost,
impending drought,
and threatening razor wires
of locust and cutworm
that seek to blight
the tender vine,
the seedling vine
survived and thrived

from white frame to red-brick
teaching those who teach
from normal school to teachers college
to state university
forging toward a new century
with its motto: "To read is to know"
the vision continues to grow

The Fruitful Harvest

this place of treasured books
bears the name of her noted
[illegible] whom the vision lived
and symbolizes the so[illegible] the
Charles Wa[illegible] Ch[illegible]

the library st[illegible]
set t[illegible]
[illegible]
[illegible]
a ligh[illegible]
it bea[illegible]
those
in the
to ligh[illegible]

a gre[illegible]
to nur[illegible]
and b[illegible]
and fruition
in the approaching century
where no device can compute
the promise of the fruitful harvest
from a single seed
that shall bless and refresh
and prosper for years to come,
as the vision shall yet live on.

Lonnell E. Jo[illegible]

The Chancellor and Wife

Chancellor Lloyd V. (Vic) Hackley with first lady Ms. Brenda Hackley.

Chancellor Hackley

You hold in your hands very special memories of your time at Fayetteville State. Some pages will recall special friendships that were made. Other pages will recall an exciting class or faculty member who sparked your interest in learning. As you flip through the pages, you'll see familiar faces, and you will be reminded of special moments of your FSU experience. What you may not see captured in a snapshot, however, are the exciting changes and thrilling successes you, as the student body, made during the past year.

Fayetteville State University is experiencing a remarkable time in our history. We're growing and reaching beyond all that was expected. It's a fact that many across the state are applauding Fayetteville State and the strides we're making. In reality they are applauding you - the FSU student - for your achievements and remarkable response to the challenges set before you. As a student body, you are topping all the charts and placing Fayetteville State University among the ranks of the leading institutions in the state.

I have had the pleasure of becoming good friends with many of you, and it gives me great pride to see the successes you've achieved. I am confident that each of you will continue this success through your stay at Fayetteville State and in your lives after graduation.

To our seniors, I wish each of you the very best and hope that you will continue to support your alma mater. To all others, I am eager to see you back on campus in the fall, continuing remarkable achievements you have already begun at Fayetteville State.

Lloyd V. Hackley

Chancellor Lloyd V. (Vic) Hackley

Chancellor in Action

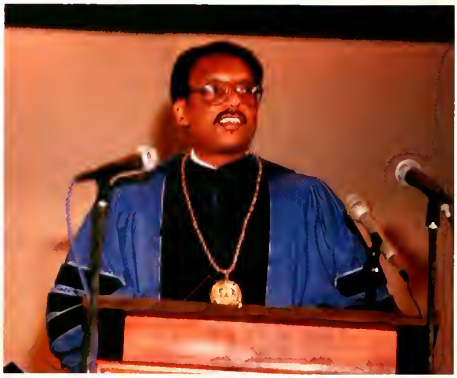

Introduction To Student Life

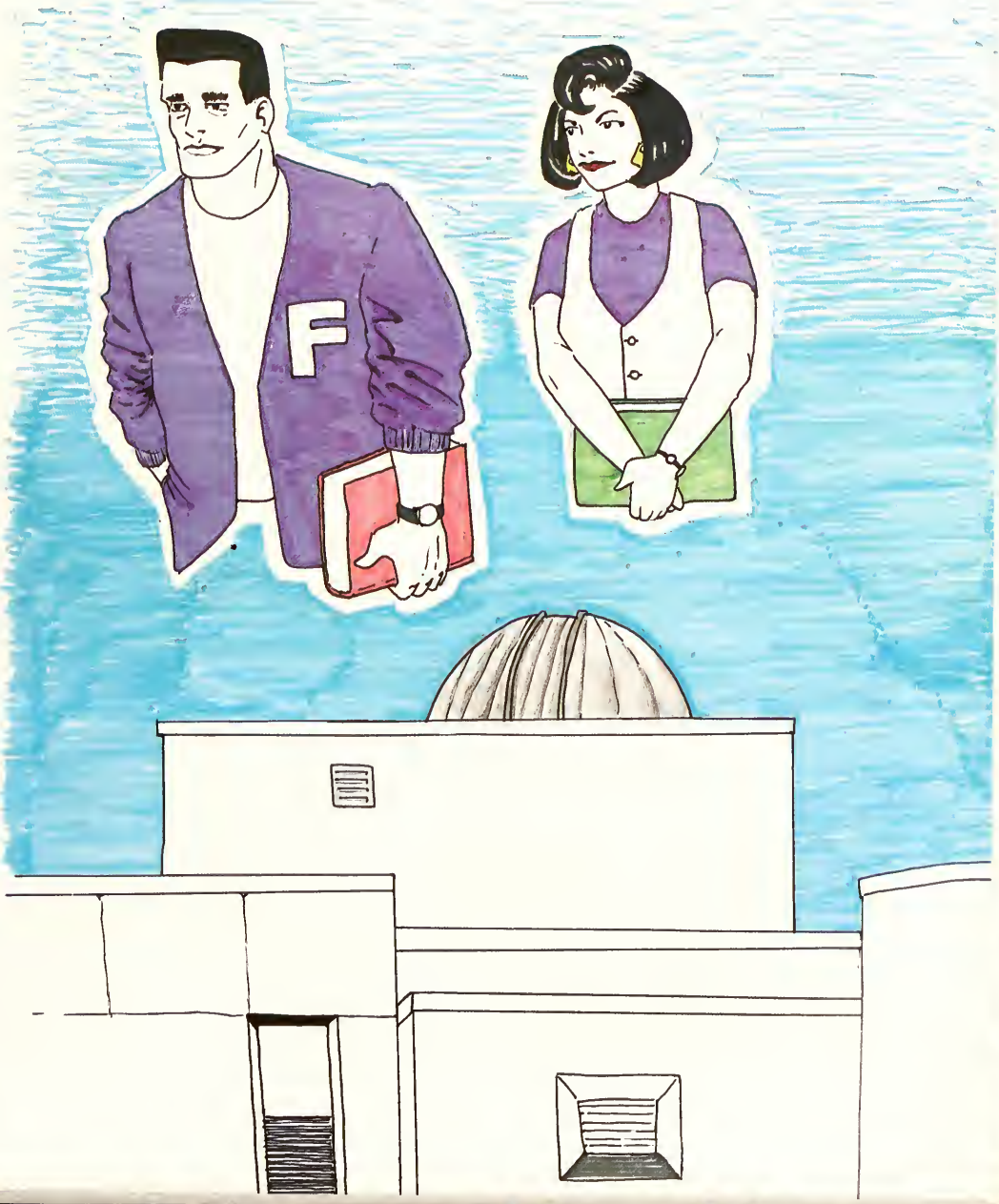

Introduction To Student Life

Tracey Jackson - Miss Cover Girl

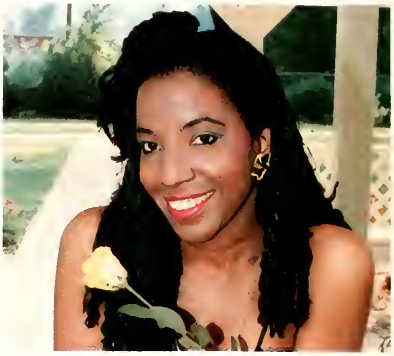

Barbara Blount-Miss April

Dawn Shropshire-Miss October

Tracy Robinson-Miss May

Barbara Blount-Miss April

Rebecca Galloway-Miss June

Cover Girls 1989-90

Regina Bryant-Miss December

Tracey Jackson-Miss September

Rebecca Galloway-Miss June

Tracey Jackson-Miss September

Tangula Ambrose-Miss March

Dawn Shropshire-Miss October

Tangula Ambrose-Miss March

GOOD QUALITY SWIMWEAR

SYLVIA BOWSER

NETTIE COUNCIL

INGRID McNEIL

YOLANDA McDONALD and DANA LOONEY

SHARON CARR

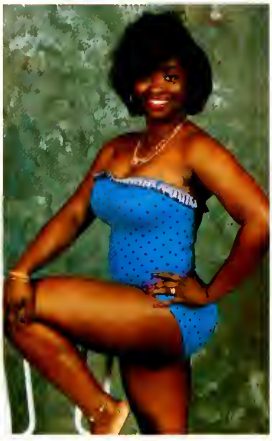

KATRINA DEED

STEPHANIE MITCHELLS

SHADES OF FASHION

SONIA BRINSON

MARGIE WHITEHEAD

VONDA CARTER

JOHN TAYLOR

"SASSY" CLASSIE SHAW

SHADES OF FASHION

Blame It On The Rain

Just Coolin

Allison Bryant

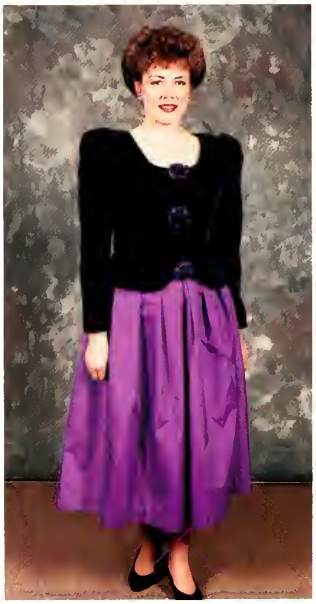

Sophistication

Sonya Hunter

SHADES OF FASHION

Ten Commandments

Ten Commandments and Ladies

Penny For Your Thought

And God Created Man

Camie J. Sheppard

Halloween Party

Dressed for the occasion

Thanksgiving At F. S. U.

A time to be thankful

Annual Christmas Party

"Tis the season to be JOLLY!"

DOOM
Salami again?
DANCE TONIGHT
FSU
FSU

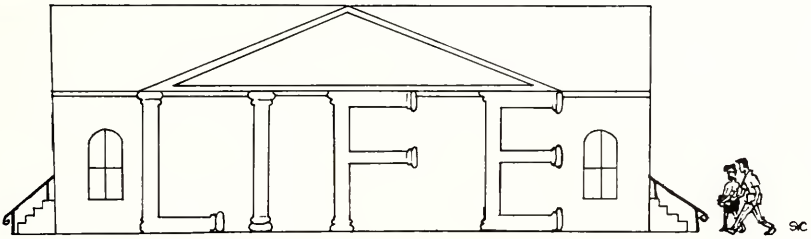
LIFE

DORMITORY LIFE

BRYAN HALL

sident, Mark Baldwin; Vice President, James Hayes; Secretary, Craig Matherson; Treasurer, Mike nson; Advisor, Edwin Elliott

HARRIS HALL

President, Roslyn Brown
Advisor, Ms. Flora Anthony

HOOD HALL

President, Yvonne Gill
Advisor, Mrs. Catherine Powell

JOYNER HALL

President, Wilma DeVane; Vice President, Cassola DeVane; Secretary, Virgie DeVane; Advisor, Ms. Gail Pittman.

NEW RESIDENCE HALL

Standing Left to Right: Amanda Sturdivant, President; Lynda Lewis, Vice President; Shirley Long, Secretary; Kneeling Left to Right: Terri Hampton Not Pictured: Charlene Stegall, Miss New Residence Hall and Mrs. Coleman

VANCE HALL

President, Terry Clavon; Advisor, Mr. James Florence

SMITH HALL

President, Adrian Kemp;
Advisor, Mrs. Annie Burke.

WILLIAMS HALL

President, Beverly Hicks; Advisor, Carolyn J. Kirby; Assistant Advisor, Delores Howard.

GREEK LAND
G.E.

MEET OUR GREEKS IN GREEKLAND

GREEK FEST
ΖΦΒ
ΑΦΑ
ΣΓΡ
ΦΒΣ
AKA
ΔΣΘ
SVC

SIGMA GAMMA RHO SORORITY

President, Gloria Ford;
Advisor, Helen J. Owens

OMEGA PSI PHI FRATERNITY

President, Leon McGlockton; Vice President, James Boles; Secretary, Floyd Lark; Treasurer, Craig Sanders. Other Members: Randy Gunn, Brian Morrison, Perez Gatlin, Joel Jenkins, and Trebor Jackson

ZETA PHI BETA SORORITY, INC.

President, Terri Robinson;
Advisor, Annie F. Burke.

DELTA SIGMA THETA SORORITY, INC.

[redacted]

[redacted]

[redacted]

[redacted]

President, Tammye Jenkins; Advisor, Marion Olion.

PHI BETA SIGMA FRATERNITY, INC.

President, Reginald Backman;
Advisor, Dr. Booker T. Anthony

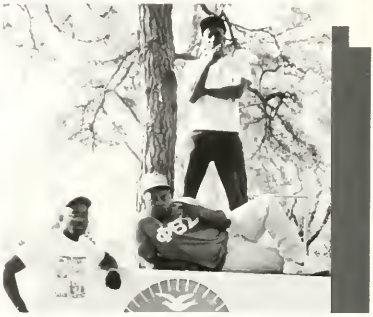

KAPPA ALPHA PSI FRATERNITY, INC.

President, Joseph Dove; Advisor, Mr. Carlton Wyatt.

ALPHA PHI ALPHA FRATERNITY, INC.

President, Roger Pilgrim; Advisor, Coach Samuel Vaughan.

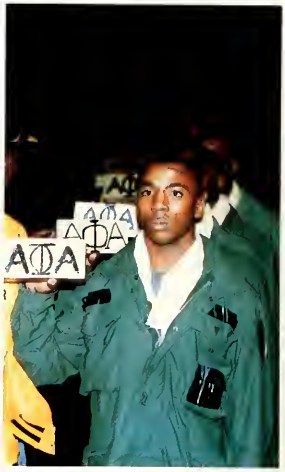

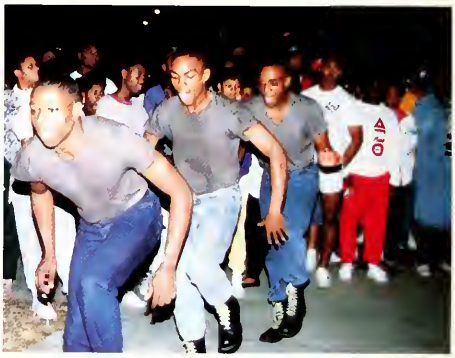

ALPHA KAPPA ALPHA SORORITY

President, Dawn Shropshire; Advisor, Dr. Gertha S. Gibson.

No matter HOW high you get, you will always look up to an AKA.

PAN HELLENIC COUNCIL

President, Michael Lawson; Advisor, Jerry Williams.

SOCIAL FELLOWSHIP

GROOVE PHI GROOVE

President, Odis Bellinger;
Adviser, Melvin R. Lindsay.

ORGANIZATIONS

WFSS 89 FAYETTEVILLE'S FINEST

A It's Bronco Basketball on location C.C. Cameron and (L) G. Davis (Center) James Allen (R)

B Garrett Davis hosts of Bronco Basketball and Eric Moore Ex. Producer discuss how the set will be shot

C Brian Crumpler Mellow Moments host on Mondays 9 pm-12 am

D Garrett Davis Program Director for WFSS

Candids

FSU MARCHING BAND

President, Mark Ray; Advisor, Dr. Victor Herbert.

FSU MARCHING BAND

ACCOUNTING CLUB

CHERYL JACKSON-PRESIDENT
MR ISRAEL RWEJUNA-ADVISOR

FOREIGN STUDENT ORGANIZATION

UNIVERSITY CHOIR

President, Eula Wright; Advisor, Dr. Augustus Pearson.

THE BRONCO VOICE

President, Danny Pearson;
Advisor, Dr. Alexander Nakireru

FSU Women's Guild

Left: Sallie Monroe, Marion Haber, Brenda Hackley, Arnetha Robinson
Middle Left: Mrs. Brenda Hackley
Middle Right: Mrs. Marion Haber
Lower Left: Chancellor Hackley receives a check for $5000 from the FSU Womens Guild
Lower Right: Group picture at FSU Women's Guild with Chancellor Hackley and students

FSU Women's Guild

Mrs. Brenda Hackley and Mrs. Marion Haber at the auction table. Below: Chancellor Hackley receiving check.

Above: Brenda Hackley, Mitch Capel, "Grand Daddy June Bug" March 24, 1990
Left: Group photo of the New FSU Women's Guild with Chancellor Hackley holding a $5000 check

Criminal Justice Society

President, Tonya Flores
ADVISOR, Dr. William E. Reed

B. S. U.

Baptist Student Union

Kristie G. Fisher
Advisor: Dr. Robert James
Assistant Advisor: Dennis McNair

Bryant Hall Quartet

Singing Commissioners song, "Will you be ready"

Art Club

President: Sharon Bell
Advisor: Dr. Tarrence Corbin
Queen: Barbara Blount

Fellowship of Christian Students

President: Cassola DeVane
Advisor: Ms. Geraldine Hebert

National Education Association

President, Ruth Spearman; Vice-President, Peggy DeVane; Advisor, Dr. Clarence White

Sociology Club

President, Julius Tucker
Secretary, Maria Fulp
Treasurer, Faye Barefoot
Other Members Luretha Loudermill, Linda Meekins, Gwen Washington, Daphine Etheridge, Ida McDuffie, Doris Love, Nora Thompson, Tracy Lewis, Rebecca Wallace, Linda Davis, Bill Surface.

History of the Organization. The club was activated in 1983 under the supervision of Dr. Ella Keller. As a member of the Fayetteville community the club participated in activities such as Sickle Cell fund drive, food for needy family, Christmas adopt a family program, and provide a club queen for FSU Homecoming parade.

Advisor Dr. Ella Keller and Dr. Twumasi-Ankrah

FAYETTEVILLE STATE UNIVERSITY PHYSICAL EDUCATION MAJORS

PRESIDENT, Wanda Goodman
Advisor, Coach Raymond McDougal

FAYETTEVILLE STATE UNIVERSITY PHYSICAL EDUCATION MAJORS

RED CROSS CERTIFICATION COURSE

Advisor, Dr. Roosevelt L. Holmes & Assistant Advisor, Maceo S. Esquilin

MARKETING CLUB

President, Terry Kelly
Advisor, Dr. Hudson Nwakanma

SOCIETY FOR ADVANCEMENT OF MANAGEMENT

President, Cynthia Brady
Advisor, Dr. Kimon Constas

POLITICAL SCIENCE CLUB

President, Gregory Moyd
Advisor, Dr. B. Patterson

FUTURE ALUMNI ASSOCIATION

President, Beverly Hicks
Advisor, Debra Austin

DANCE

President, Tenetta Wiggins,
Advisor, Maceo S. Esquilin

TROUPE

STUDENT GOVERNMENT

President, Beverly Hicks

STUDENT GOVERNMENT

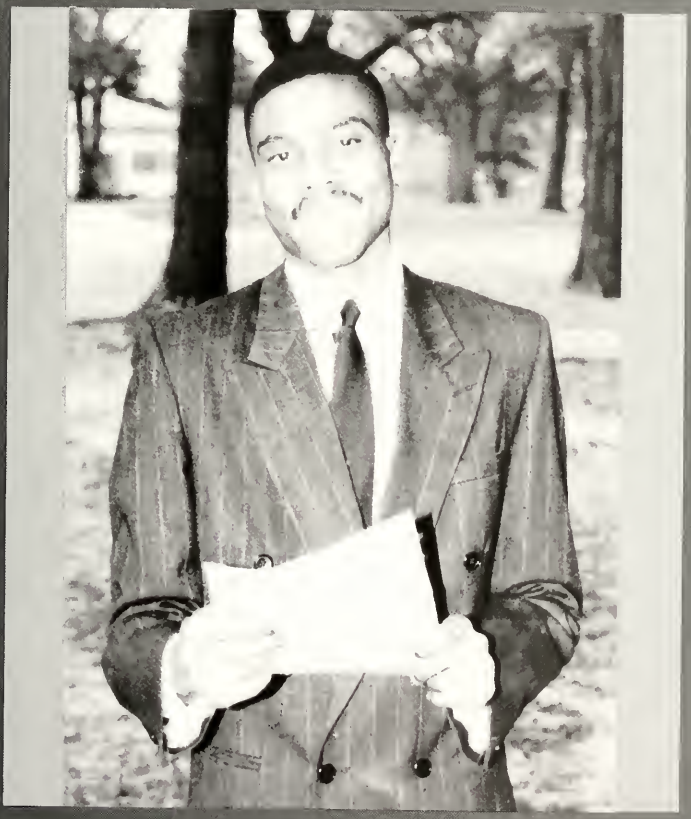

Vice-President, Roger Pilgrim

ASSOCIATION

SGA CONTINUES

Business Manager, Tenetta Wiggins

SGA CONTINUES

Non-Traditional Students

President, Roy L. Rowden; ADVISOR, Dr. Glenna W. Sexton

Port City

Classic Club

Drama Guild

President, Yushonda Midgette
Advisor, Dr. Edward Fisher

Student Center Advisory Board

President, Audrey Suggs:
Advisor, Jerry Williams

Future Alumni Association

President, Beverly Hicks
Advisor, Debra Austin

Pre School

Advisor, Dr. Marion Olion

Upward Bound

Advisor, Dr. Gertha Gibson

Kappa Kappa Psi National Honorary Band Fraternity

President, Joseph Davis,
Advisor, Dr. Victor Hebert

SPEECH CHOIR

President, Audrey Suggs, ADVISOR, Evelyn H Burrows

Virgin Island Club

President, Stephen V. Charles

Malcolm X Day Celebration
Honoring The Birthday of Malcolm X

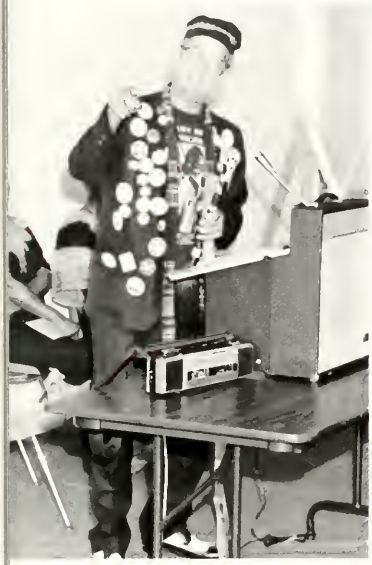

Program Coordinator Kwami Tuprah, Kenneth Mahammad, Stories of Wisdom Gran' Daddy Junebug Welcome Ceremony Kobina Oguah

Books & Things
& Art Exhibits
Displayed in the Student Center

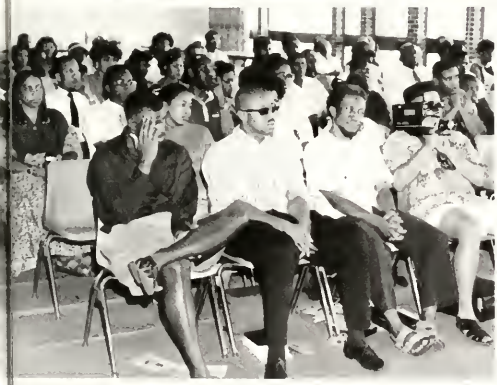

Youth Motivation Task Force

Youth Motivation Task Force

*Dr. Maxine R. Andrews, Fayetteville, NC
Mr. Thurman A. Ballard, Retired, Omaha, NE
Mr. Phillip Bell, Jr., Research Triangle Park, NC
*Mrs. Doris Brown, Fayetteville, NC
*Ms. Frances Burney, Wilmington, NC
Ms. Annie Burns, Fayetteville, NC
*Mr. Gary E. Burrell, Raleigh, NC
Mr. Jim Bussell, Knoxville, TN
Mr. Brett Erik Chambers, Durham, NC
Dr. Lamuel B. Clark, Rockville, MD
Mr. Lee Coble, Bethesda, MD
Mr. Charles A. Colbert, Des Plaines, IL
*Ms. Angela Collins, Fayetteville, NC
Mrs. Janice Crump, Durham, NC
*Mr. Garrett A. Davis, Fayetteville, NC
Ms. Iola Davis, New York, NY
Mr. Hurley W. Derrickson, Charlotte, NC
*Ms. Avis Dunbar, Tarboro, NC
Mr. Carlton L. Eccles, Atlanta, GA
Mr. Maurice Elliott, Atlanta, GA
*Mr. Kevin Evans, New York, NY
*Ms. Maggie J. Faulcon, Raleigh, NC
Ms. Roslind Fields, Greensboro, NC
*Mr. Elmer Floyd, Fayetteville, NC
Mr. Alan Foster, Raleigh, NC
*Mrs. Brenda Freeman, Fayetteville, NC
*Dr. Dallas Freeman, St. Pauls, NC
Mr. J. B. Freeman, Wilmington, DE
Ms. Lola Fuller, Raleigh, NC
Mr. Earl Garvin, Eden, NC
Mr. Nathaniel Giles, Washington, DC
Ms. Beverly Glover, Oklahoma City, OK
Mr. James Grant, Eden, NC
*Mr. Jack Gravely, Washington, DC
*Mr. Peter Grear, Wilmington, NC
Ms. Martha Haigler, New Jersey
Dr. James Hammond, Maryland
*Ms. Lisa Harley, Raleigh, NC
*Ms. Carol Harris, Richmond, VA
*Mrs. Annie Hasan, Fayetteville, NC
*Mr. Samuel Hodge, Florida
Ms. Connie Howard, Raleigh, NC
*Ms. Gladys J. Hubbard, Bethesda, MD
Ms. Sandra Hughes, Greensborr, NC
Mr. Jimmie Jones, Woobridge, VA
*Ms. Clara Lawrence, Whiteville, NC
Dr. Fred J. Long, Raleigh, NC
Ms. Pamela Manson, New York
*Mr. Harold S. Multsby, Edison, New Jersey
*Ms. Margaret E. McLaurin, Raleigh, NC
Ms. Sue Evelyn McLaurin, Raleigh, NC
*Mrs. Bettye Allen Murchison, Raleigh, NC
*Ms. Ann Patterson, Fayetteville, NC
*Ms. Sandra Wells Peterson, Raleigh, NC
*Mr. Melvin Pierce, Fayetteville, NC
*Ms. Beverly Pringle, Fayetteville, NC
*Mr. Martin Rayner, Washington, DC
Lt. Sheena L. Reed, Raleigh, NC
*Mrs. Allene Ritchey, Fayetteville, NC
Mr. Newton V. Rucker, Washington, DC
Mr. Fitzroy A. Samuel
*Mr. Daryl Sheppard, Atlanta, GA
Ms. Priscilla A. Simpson, Raleigh
Mr. Mac Arthur Sims, Greensboro, NC
*Ms. Barbar Stelly, Fayetteville, NC
Mr. Charles A. Stevens, Jr., Winston-Salem, NC
Mr. Leroy Sturgis
*Mrs. Carrie Sutton, Fayetteville, NC
Mr. Winslow Taylor, Winston-Salem, NC
Ms. Hattie Thomas, Ft. Bragg, NC
Mr. Paul A. Thompson, Atlanta, GA
Dr. Odell Uzzell, Fayetteville, NC
Ms. Connie White, Cheyenne, WY
*Mr. Samuel White, Fayetteville, NC
*Mr. Dennis L. Williams, Syracuse, NC
*Dr. Henry P. Williams, Syracuse, NY *Mr. Samuel Williams, New York
Mr. Wilbert E. Williams, Raleigh, NC
Mr. Aaron A. Woodward, New York
Mr. Eules "Cy" Young, Washington, DC

*Fayetteville State University Graduates

SHAW FOODS INC.

Interim Food Service Director, Mr. Don Axt, Assistant Interim Food Service Personnel Mrs. Claytor

SHAW FOODS INC.

Fayetteville State University

Blood Drive

Drug Awareness Week

Drug Awareness Week

Ms. Olivia Chavis, Director of Counselors
Mr. Fred Sapp, Counselor

Health Fair

We Are Badd

"Blacks Against Drunk Driving"

Mr. Young

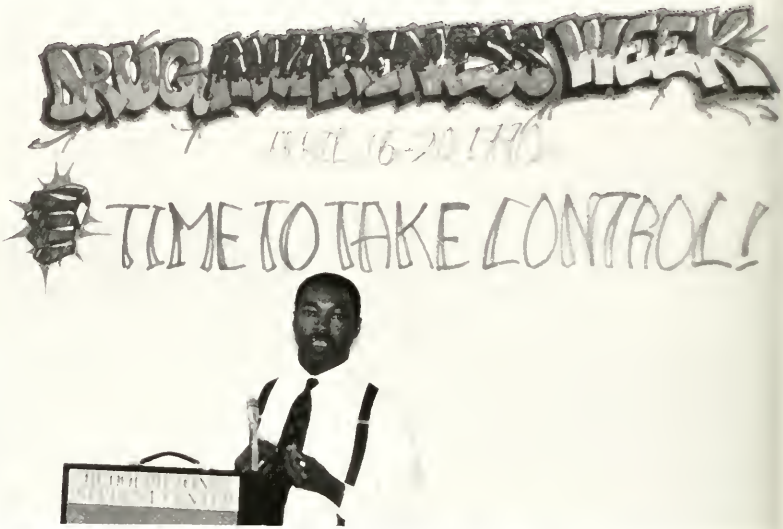

Ms. Olivia Chavis, Director of Counselors

Time

Health Fair

We are Badd

"Blacks Against Drunk Driving"

Mrs. Young

Dr. Harry Ghee, Vice Chancellor signs diploma to keep drugs off the yard.

To Take Control

Challenge of the Stars

FOOTBALL

BASKETBALL

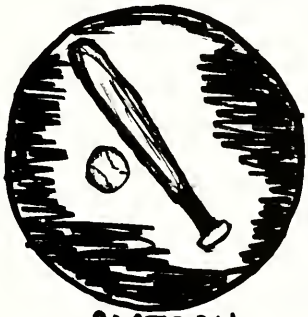

SOFTBALL

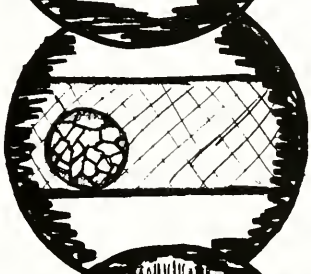

VOLLEYBALL

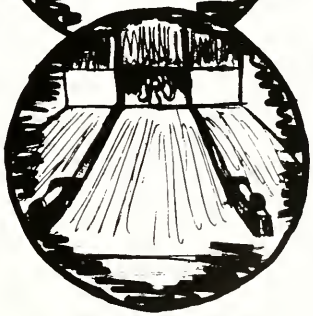

BOWLING

GOLF

INTRO TO SPORTS

GF

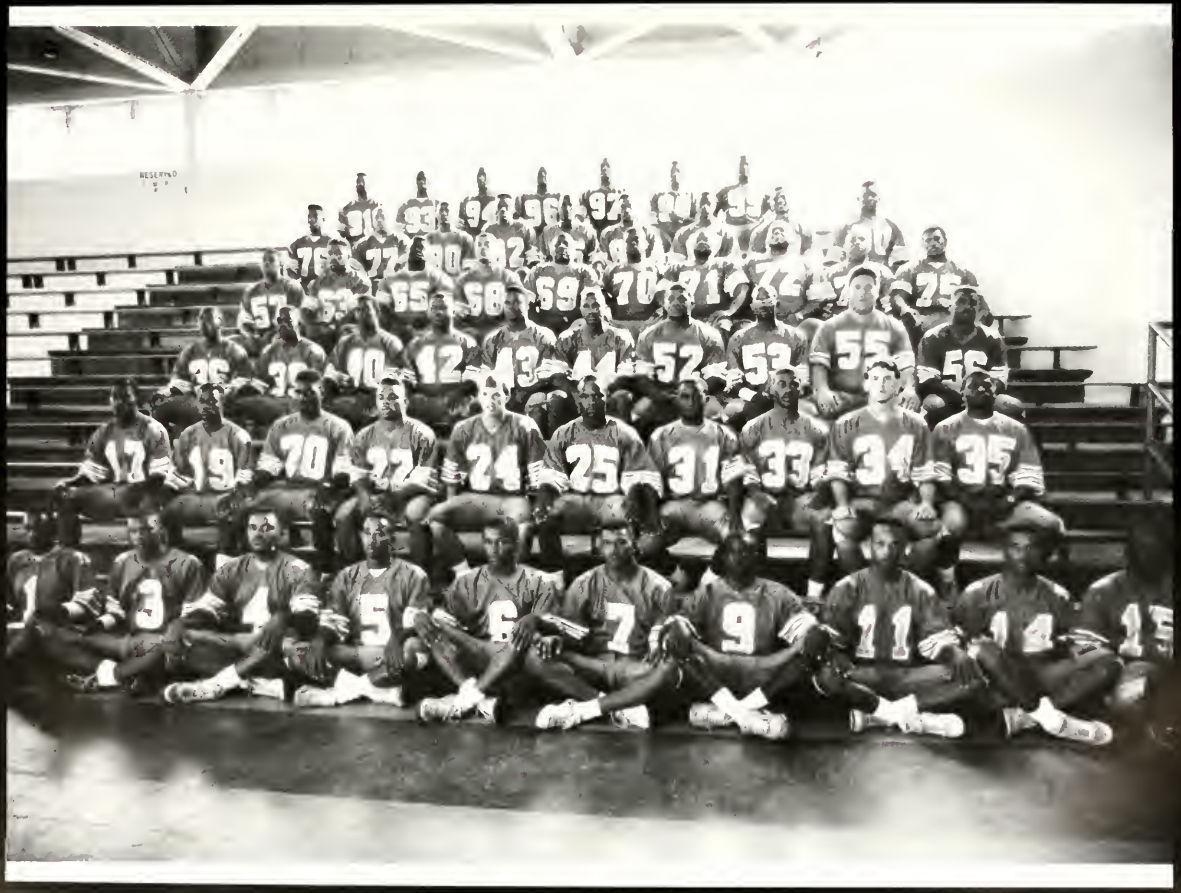

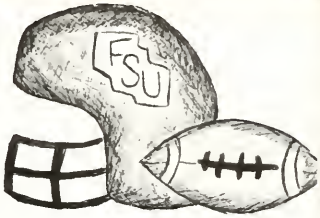

Fayetteville State University "Broncos"
1989 Football Roster

No	Name	Po	Hgt	Wgt	Y	High School	Hometown
1	Thermon Newton	WR	5-11	180	1	Lake Taylor	Virginia Beach, Va.
2	Paul Stevens	QB	5-9	170	4	Oglethorpe Co.	Crawfordsville, Ga.
3	Kevin Sims	DB	6-2	190	2	Burns	Shelby, N.C.
4	Willie Woodard	QB	6-2	217	2	Beddingfield	Wilson, N.C.
5	Anthony Barnes	QB	6-0	170	3	Triton	Dunn, N.C.
6	Kelvin Ford	DB	5-10	183	1	Lake View	Fork, S.C.
7	Leon McGlockton	DB	6-0	205	3	Whiteville	Whiteville, N.C.
9	Glenn McFadden	RB	6-0	179	4	Jacksonville	Jacksonville, N.C.
11	Floyd Lark	WR	6-1	170	3	Curtis	New York, N.Y.
13	Young Blue	RB	5-10	180	1	Pine Forest	Detroit, Mich.
14	Marvin Price	DB	6-0	182	4	Triton	Dunn, N.C.
15	Sterling Samuels	DB	6-0	210	2	Carver	Winston-Salem, N.C.
16	Waymon Hyman	DB	5-10	165	1	Jacksonville	Jacksonville, N.C.
17	Gerald Puckett	RB	6-0	187	1	Plymouth	Plymouth, N.C.
19	Scott Glenn	WR	5-4	140	1	Hunter Huss	Gastonia, N.C.
20	Craig Sanders	DB	5-11	183	4	South Johnston	Benson, N.C.
22	Kenneth Frazier	RB	5-7	185	1	Havelock	Havelock, N.C.
25	Autray Humphrey	DB	5-10	167	1	Jacksonville	Jacksonville, N.C.
31	Curtis R. Jones	RB	5-6	155	1	Zebulon	Zebulon, N.C.
32	Randy Smith	RB	5-10	200	1	West Robeson	Pembroke, N.C.
36	Stewart Vines	LB	6-1	190	1	J.H. Rose	Greenville, N.C.
39	Reginald Scales	WR	6-0	185	1	Morehead	Eden, N.C.
40	Edward Elliott	RB	6-0	190	2	Cape Fear	Fayetteville, N.C.
42	Clayton Spruill	FB	5-9	210	1	Indian River	Chesapeake, Va.
43	Michael Jordan	LB	6-2	220	1	Plymouth	Plymouth, N.C.
44	James Hickman	DB	6-3	150	1	Lois	Lois, S.C.
45	Richard Davis	TE	6-4	264	3	Westover	Fayetteville, N.C.
50	William Gunn	LB	5-11	207	1	Person	Roxboro, N.C.
52	Alexander Scott	C	6-0	260	4	Westover	Fayetteville, N.C.
53	Keith McCluney	DB	6-0	185	1	Crest	Shelby, N.C.
55	Peter Rosa	OL	6-1	320	3	Jacksonville	Jacksonville, N.C.
56	Wayne Branch	LB	6-2	225	3	Franklinton	Franklinton, N.C.
57	Foster Wilkins	DT	6-2	215	1	Northern Nash	Whitaker, N.C.
63	Darrel Joyner	LB	6-5	258	1	Adlai Stevenson	Bronx, N.Y.
65	Corey Devane	OG	6-2	315	2	Union	Ivanhoe, N.C.
67	John Legette	OL	6-1	250	4	Dillon	Dillon, S.C.
68	Christopher Hines	PK	6-0	190	1	Central	Suitland, Md.
70	Darrin Taylor	OL	6-4	265	2	Pershing	Detroit, Mich.
71	Terrence Hall	OT	6-4	275	4	Jacksonville	Jacksonville, N.C.
72	Michael Lee	NG	6-1	345	1	Cummings	Burlington, N.C.
73	Kevin Fuller	OG	6-2	286	1	Topsail	Hampstead, N.C.
75	Russell Rhames	DT	6-2	280	4	New Hanover	Wilmington, N.C.
76	Roger Grimsley	OL	6-1	240	1	Jacksonville	Jacksonville, N.C.
80	Timothy Jones	WR	5-11	167	1	Hunt	Wilson, N.C.
81	Marty Hogan	WR	6-1	180	3	Thomasville	Thomasville, N.C.
82	Brad Coble	WR	6-3	181	1	Forest Hills	Marshville, N.C.
83	Anthony Edwards	TE	6-3	210	3	Beddingfield	Wilson, N.C.
85	Ronnie Barnes	WR	6-1	175	4	Beddinfield	Wilson, N.C.
86	Donald Darby	WR	5-11	164	1	R.J. Reynolds	Winston-Salem, N.C.
88	Jacques Bitting	DT	6-3	235	3	Parkland	Winston-Salem, N.C.
91	Willie Hopkins	DE	6-2	217	3	Fike	Wilson, N.C.
92	Michael Murphy	DT	6-1	265	1	Seventy First	Fayetteville, N.C.
93	George Hatchell	DE	6-3	223	4	Jacksonville	Jacksonville, N.C.
94	Andre Bowden	LB	6-3	235	4	Fuquay Varina	Fuquay Varina, N.C.
96	Kenneth Hawkins	LB	5-10	232	3	Clark Central	Athens, Ga.
97	Terrence Smith	NG	6-0	250	3	Pine Forest	Fayetteville, N.C.
98	George Coleman	LB	5-10	189	4	Hunt	Wilson, N.C.

Fayetteville State University
"Bucking Broncos"

1989 Football Statistics
10 Games

FAYETTEVILLE STATE	Opponents
148 ....TOTAL FIRST DOWNS....	127
75 ....FIRST DOWNS RUSHING..	49
67 ....FIRST DOWNS PASSING..	58
26 ....FIRST DOWNS PENALTY..	20
409 ....RUSHING ATTEMPTS ..	381
1590 ....YARDS GAINED RUSHING.	1590
343 ....YARDS LOST RUSHING..	525
1247 ....NET YARDS.....	665
3.0 ....AVERAGE PER ATTEMPT .	1.7
266 ....PASSES ATTEMPTED....	242
97 ....PASSES COMPLETED....	96
36.5 COMPLETION PERCENTAGE .	39.7
1073 ....NET YARDS PASSING ..	1475
11.1 AVG. PER COMPLETION....	15.3
2320 TOTAL OFFENSIVE YARDS.	2136
13 ....INTERCEPTIONS BY....	26
132 RETURN YARDS, INTERCEP.	340
46 ....PUNTS.....	75
2200 ....PUNT YARDS.....	2401
33.3 ....PUNT AVERAGE.....	32.9
22 ....PUNT RETURNS.....	25
98 ....RETURN YARDS.....	219
4 ....AVERAGE PER RETURN .	9
40 ....KICKOFF RETURNS....	24
557 ....RETURN YARDS.....	320
14 ....AVERAGE PER RETURN .	22
20 ....FUMBLES.....	24
12 ....FUMBLES LOST.....	15
60.0 ....PERCENT LOST.....	62.5
60 ....PENALTIES.....	97
796 ....YARDS PENALIZED....	994
27 THIRD DOWN CONVERSIONS .	29
147 ....THIRD DOWN ATTEMPTS .	134
18.4 ....PERCENT CONVERTED..	21.6
22 ....SACKS BY.....	32
152 ....YARDS LOST.....	251
6.9 ....AVG. LOSS PER SACK .	7.8

#	Conf		Attendance
12	*VIRGINIA UNION	23	1613
7	ELIZABETH CITY ST.	14	5225
8	*JOHNSON C. SMITH	26	2534
19	*HAMPTON	26	2134
8	*WINSTON SALEM ST.	34	2258
6	*N.C. CENTRAL	18	5079
13	N.C. A & T	20	3586
20	SAVANNAH ST.	21	7513
7	UNIVERSITY OF D.C.	19	2330
20	*LIVINGSTONE	13	6115

	WON	Lost	Tied
Total Games	1	9	0
Conference Games	1	5	0

Scoring	1st	2nd	3rd	4th	Total
FAYETTEVILLE STATE	15	39	32	32	118
Opponents	75	33	70	38	216

GF

FSU Women's Volleyball

Volleyball Team

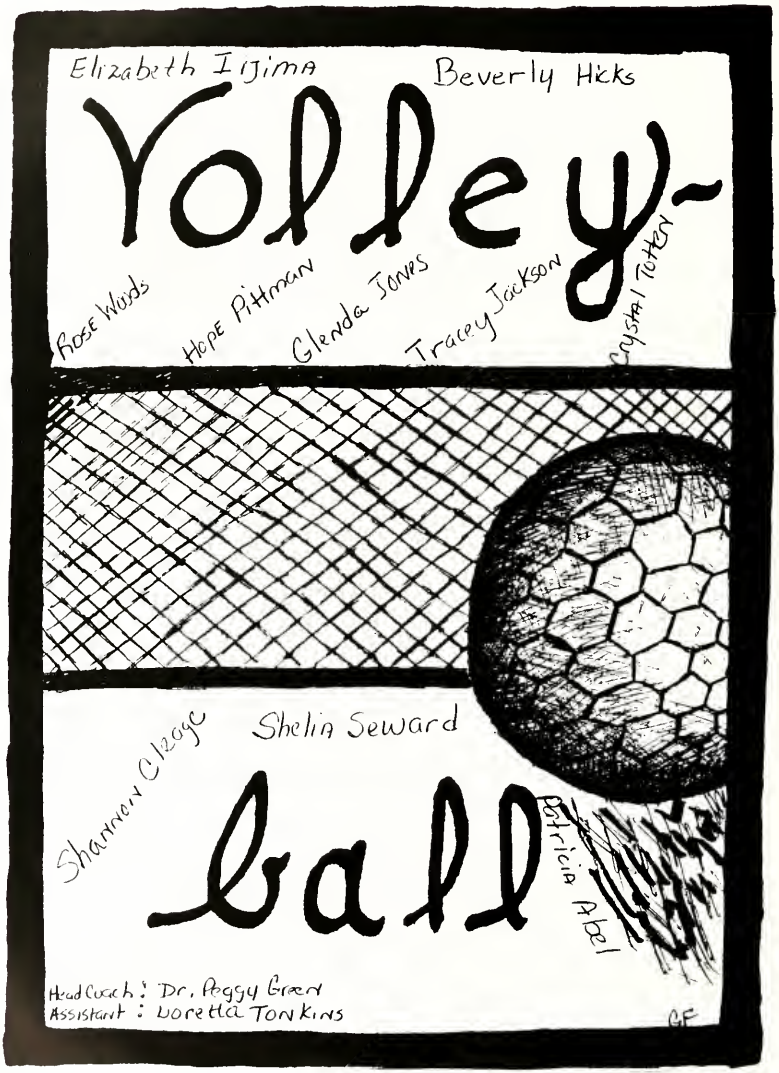

MEN'S BRONCO BASKETBALL

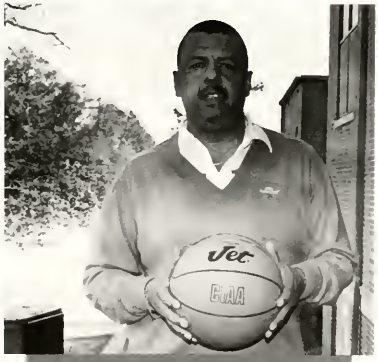

Head Coach: Jeff Capel
Assistant: Mark Cline

MEN'S BRONCO BASKETBALL

MEN'S BRONCO BASKETBALL

LADY BRONCOS' BASKETBALL TEAM

Fayetteville St "Lady Broncos" Basketball Statistics — 1989-90 Season

Results — 26 Games (8-18 .308)

DATE	OPPONENT	SCORE OWN	SCORE OPP		RECORD	ATT		SITE
11/20	Mount Olive	69	53	W	(1-0)	365		Lilly Gymnasium - Season Opener
11/22	*Norfolk State	2	0	W	(2-0)	158		Cumberland County Civic Center - CIAA Opener - Forfeit
11/28	*Hampton	59	64	L	(2-1)	500	at	Holland Hall, Hampton, Virginia
11/29	*Virginia State	48	73	L	(2-2)	267	at	Daniel Gym - Ettrick, Virginia
12/1	*+J C Smith	63	103	L	(2-3)	415	at	Brayboy Gym - First Round -JCSU Invitational
12/2	N C Central	53	71	L	(2-4)	163	at	Brayboy Gym - Charlotte, N C. - J C Smith WIT - Consolation
12/4	*Elizabeth City	61	77	L	(2-5)	169	at	Vaughan Gymnasium - Elizabeth City, N C.
12/6	Pembroke State	65	61	W	(3-5)	352	at	Jones P E Center - Pembroke, N C - Battle of I-95
12/8	*Virginia Union	58	65	L	(3-6)	125		Cumberland Co. Civic Center
12/9	*Bowie State	67	68	L	(3-7)	159		Cumberland Co. Civic Center/Lilly Gym - Power failure/ice strom
1/7	*St. Paul's	77	65 (2	W	(4-7)	234		Lilly Gymnasium - 1990 Opener
1/8	Mount Olive	OT)		W	(5-7)	79	at	Mount Olive, N C
1/11	*+St. Augustine's	63	55	L	(5-8)	217		Lilly Gymnasium
1/13	*+N C Central	60	84	L	(5-9)	65		Cumberland County Arena - Fayetteville, N.C.
1/14	*+Winston-Salem	44	67	W	(6-9)	136		Cumberland County Arena - Fayetteville, N C.
1/20	*+Livingstone	63	62	W	(7-9)	0	at	Livingstone College - Salisbury, N C
1/25	*+St Augustine's	64	39	L	(7-10)	575	at	Emery Building - Raleigh, N C
1/27	*+Shaw	75	102	L	(7-11)	104		Cumberland County Arena - Fayetteville, N.C.
1/29	*+Winston-Salem	68	71	L	(7-12)	1,250	at	C E Gaines Center
2/1	*+J C Smith	50	66	L	(7-13)	236		Lilly Gymnasium - Fayetteville, N C
2/3	*+N C Central	81	99	L	(7-14)	275	at	McDougald Gym - Durham, N C.
2/4	*+Livingstone	69	84	W	(8-14)	157		Lilly Gymnasium - Fayetteville, N C.
2/10	*+Shaw	70	65	L	(8-15)	500	at	Spaulding Gymnasium - Raleigh, N C.
2/12	Paine	73	79	L	(8-16)	105	at	Carter Gymnasium - Augusta, Georgia
2/15	Hampton	50	79	L	(8-17)	105		Lilly Gymnasium - Fayetteville, N C. - Non-conference affiar
2/19	Virginia Union	70	76	L	(8-18)	89	at	Echols Arena - NSU Campus - Norfolk, VA - 1st Round-CIAA Tourn
		58	81					

Record		
Overall	8-18	.308
*CIAA	5-14	.263
+ Southern Division	3- 9	.250
Home	5- 7	.417
Away	3- 9	.250
Neutral	0- 2	.000

Attendance	Total	Dates	Average
Overall	6,800	26	262
*CIAA	5,542	19	292
+ Southern Division	3,930	12	328
Home	2,061	12	172
Away	4,487	12	374
Neutral	252	2	126

CHEERLEADERS

Cheerleaders

La Wanda A. Sellers

golf
GE

LADY BRONCOS' SOFTBALL TEAM

Back Row Left to Right: Fred, Alicia Watkins, Ruth Elliott, Cynthia Leach, Melvin Lindsay — Coach, Cassandra Ferrel, Beverly Hicks, Clawerence Harrison
Front Row Left Right Nadene Romjohn, Felicia Burton, Tyrone Elliott — Ruth's son, Glenda Jones, Shanneta Grantt
Not Pictured: Felicia Watkins, Felicia McPhearson, Marcus Johnson

LADY BRONCOS' SOFTBALL TEAM

Ruth Elliott

Cassandra Ferrell

Beverly Hicks

Back row L-R Cynthia Leech, Coach, Melvin Lindsay, Ruth Elliott, Front row L-R Cassandra Ferell, Beverly Hicks

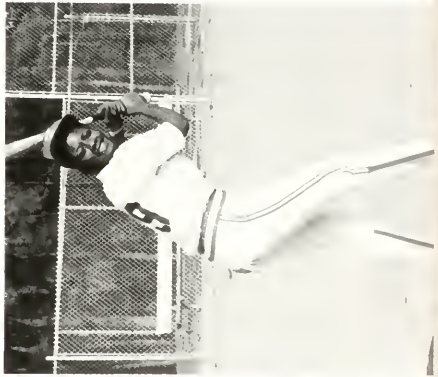

Cynthia Leech

Walk On By . . . . . .

Football Players Taking A Walk

Intramural Sports

Intramural Sports

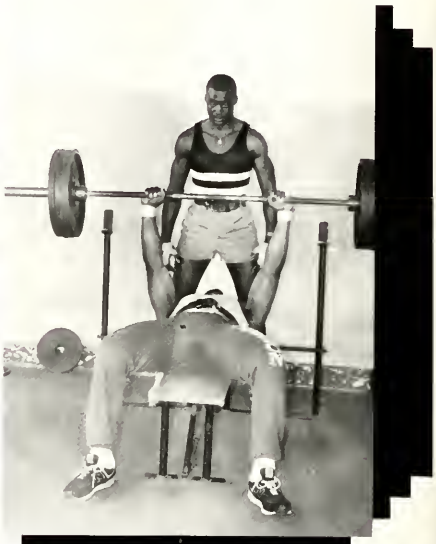

Intramural Sports

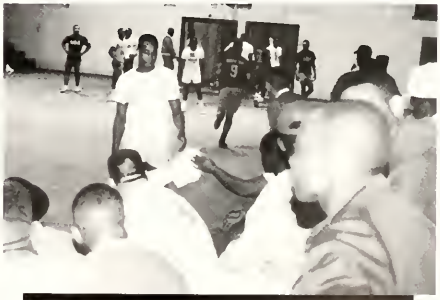

Intramural Sports Continues

Intro into Activities and Events

Fall Convocation

Fall Convocation
CHANCELLOR
Lloyd V. Hackley
FATTEVILLE STATE
UNIVERSITY
J.W. Seabrook
AUDITORIUM
TWO O'CLOCK P.M.
Thursday, September 7, 1989

FOUNDERS' DAY

Founders Day Speaker
Mr. Jack Gravely '67.
Special Assistant to President
for Affirmative Action
National Public Radio, Washington, D.C.

"GRAN' DADDY JUNEBUG"

Sto'etry teller

MITCH CAPEL

BLACK HISTORY

BLACK HISTORY MONTH

George W. Carver

Rosa Parks

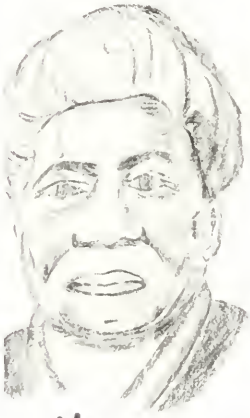

Mary McLeod Bethune

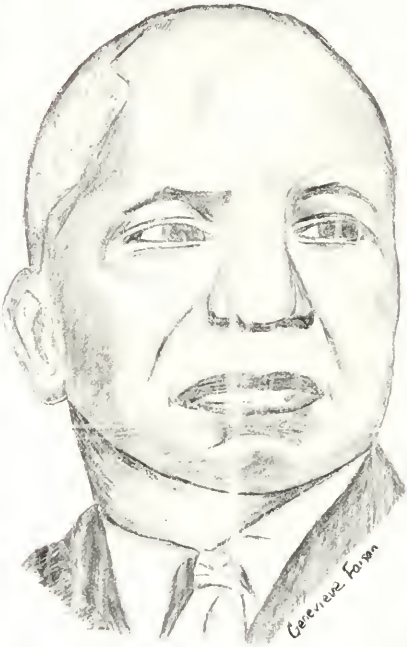

"Father of Black History"
Carter G. Woodson

Dr. Martin Luther King, Jr.

Thurgood Marshall

Malcolm X

BLACK HISTORY MONTH

February 6, 8:30 am 1990
ayor J. L. Dawkins proclaimed
ack History month for the city of
yetteville, N. C.

4. February 7, 7:30 pm 1990
Judge Alcee Hasting will deliver a powerful message on economic, educational and political improvement presentation at Fayetteville State, Seabrook Auditorium.

5. January 16, 7:00 pm 1990
Martin Luther King, Jr. birthday celebration. FAYETTEVILLE STATE UNIVERSITY, PERFORMANCE IN SEABROOK AUDITORIUM. Dorothy Spruill Redford, author of "Somerest Homecoming" will be in attendance. Somerest is an account of Redford's search for her last heritage which takes her back to 1882.

McEachern Urges Alumni to Support FSU

"We are FSU, we are Broncos, we are the one's to make a better FSU, so let's start giving money, time, energy, dedication, leadership and commitment." Hector McEachern, class of 1969, urged FSU alumni and friends at the Annual Alumni Convocation on Saturday, April 7, 1990, in the J. W. Seabrook Auditorium.

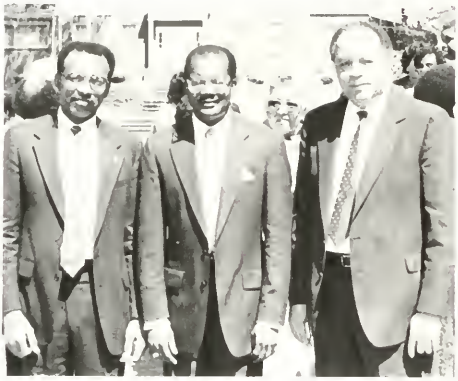

PORT CITY CLASSIC

Port City Classic Parade

Port City Classic Game

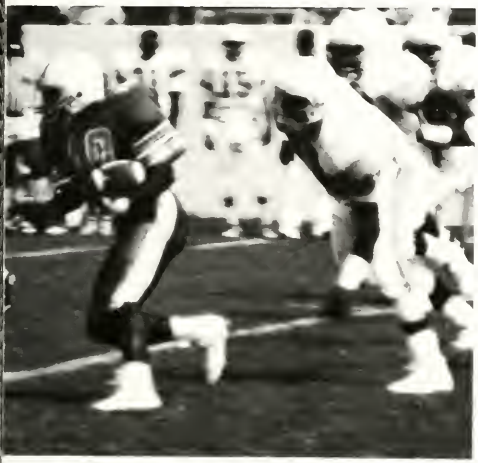

Game Continues

Port City Classic

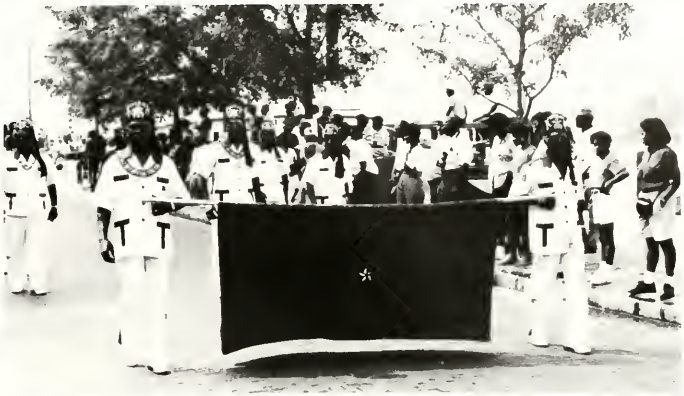

HOMECOMING
'89
B.F.

A View of Mr. Bronco . . . Marvin Price!

Marvin Price, Jr. flexed his way to the Mr. Bronco title in the annual physical culture contest. Marvin hails from Dunn North Carolina. He participated in track and field, played football, and joined the student volunteers.

He actively works in the Psychology Club as an outgrowth of his double major in psychology and sociology.

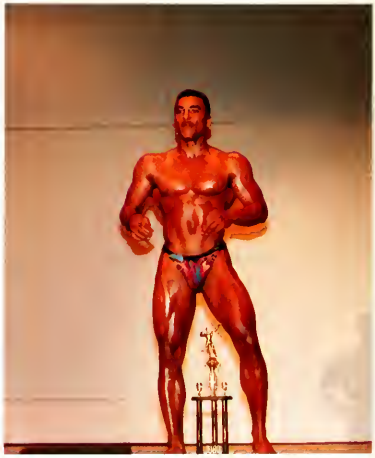

Our Lovely Miss FSU

Tammye Annette Jenkins, the daughter of Mr. Alphonso Jenkins, Jr., (deceased) and Mrs. Ruby Lee Jenkins, is a native of Cocoa, Florida.

She attended primary and early elementary school in the Alaucha County Public School System. Tammye later attended the Brevard County School in Cocoa, Florida and was graduated from Cocoa Senior High School.

Prior to her graduation from Cocoa High, Tammye was a cheerleader for the Brevard County Football League and was enrolled in modeling and creative dance classes. She also ran track for three years, was on the gymnastics team, and played on the basketball team while maintaining a "B" average in all her academic classes.

Tammye was selected for Who's Who Among American College Students for 1988-89. She is also a member of Kappa Delti Pi Honor Society, the Political Science Club, and the Student Academic Advisory Program. She is the recipient of the Delta Sigma Theta Scholarship and is president of Delta Xi Chapter of Delta Sigma Theta Sorority, Incorporated.

She is a member of Mount Olive Missionary Baptist Church at 118 Johnson Street where Rev. Carl E. Brinkley, Jr. is the pastor.

A political science major, Tammye completed an internship with the Governor's Eastern North Carolina last summer. She will attend graduate school in the Fall of 1990 to study urban planning. Her career goal is to be a city planner.

A Tribute To Miss FSU

Bronco Family,

As we embrace this moment and reflect upon the vehicle that brought us thus far, let us pause to give thanks for our new beginning. For in our reflections and in our thankfulness, we as a family have only just begun. The Bronco Family represents, for many who share this moment, a blazed trail from the sixties to the eighties. As we glance down this trail, Bronco Family members extend in all directions of the globe and stand in every door - Fayetteville State University, take a bow.

The Bronco Family is now standing in the doorway of a new decade, and as the nineties approach, having the honor of reigning as your 1989-90 school queen has opened a new and challenging period in my life. In appreciation, I wish to dedicate this program to the Bronco Family. I pledge to always uphold the honor and dignity that has embraced our lives at Fayetteville State University. I shall always remember my educational experience and wear my crown as a symbol of the academic excellence that continues to serve as a gateway of opportunities for all Broncos.

My deepest appreciation is extended to Mrs. Chavis, Dr. Lovelace, and all who helped this night unfold as a new and special chapter in my life. My experience as a queen holds extra rewards for me because of your expertise and kindness. I pray that God will continue to bless all of you for your tireless efforts.

A special thank you to my mother and brother for your continued guidance, confidence, love, and support. To my grandmother and grandfather, aunts, uncles, cousins, and friends, my deepest and warmest appreciation for your love and support.

Photographer Samuel Cole of Fantasy Photos

MISS A
CHA PHI

ENT

ENT IN TIME
MISS NATL
ASSOC

MISS PAN H

Runner-Up and Attendants to Miss FSU

Attendant, Miss Brenda Smith, escorted by Floyd Lark

Attendant, Miss Sharon Walker, escorted by Perez Gatling

First Runner-Up, Miss Bernadette Lane, escorted by Terry Luther

The Royal Court

Miss Senior, Arlethea Wilson, escorted by Larry Rogers

Miss Junior, Donna Pressley, escorted by Ronald McNair

Miss Sophmore, Nacole Gholson, escorted by Reginald Parker

Miss Freshmen, Myra McGill, escorted by Heawatha Sanders

Queens

Miss Bryant Hall, Jenitta Giles, escorted by Calvin Williams

Miss Harris Hall, Kaydra Mack, escorted by Raymond Ward

Miss Hood Hall, Tracy Lewis, escorted by Wayman Hymon

Miss Joyner Hall, Eugenia Stewart, escorted by Barry Cauthen

Miss New Residence, Charlene Spegall, escorted by Gerald Puckett

Queens

Miss Smith Hall, Sophia Moore, escorted by Richard Sumpter

Miss Vance Hall, Audrey Suggs, escorted by Craig Smith

Miss Williams Hall, Keshia Tysor, escorted by Brad Coble

Miss Alpha Kappa Alpha, Dawn Shropshire, escorted Brad Colble

Miss Alpha Phi Alpha, Trina Rhodes, escorted by Kim Douglass

Queens

Miss Delta Sigma Theta, Gina Doggette, escorted by Micheal Harper

Miss Kappa Alpha Psi, Classie Shaw, escorted by Micheal Lawson

Miss Pan Hellenic Council, Tuwanda Quick, escorted by Paul Sharpless

Miss Phi Beta Sigma, Theresa Kee, escorted by Andre Pursey

Miss Sigma Gamma Rho, Gloria Ford, escorted by Glenn Patterson

Queens

Miss Zeta Phi Beta, Terrance Robinson, escorted by Edward Robinson

Miss Air Force ROTC, Sonya Battle, escorted by Donald Moore

Miss Alpha Kappa Mu, Tina Brazen, escorted by David Brazen

Miss Art Club, Barbara Blount, escorted by Johnny David, Jr.

Miss Cheerleading, Reesa Davis, escorted by Mark Smith

Queens

Miss Future Alumni Association, Evengela Jacobs, escorted by Timothy Reid

Miss Criminal Justice, Shantel Deans, escorted by Edward Parks

Miss Debating Team, Yushanda Midgette, escorted by Darye Farmer

Miss Non-Traditional Students, Enid Pearson, escorted by James Pearson

Miss North Carolina Education Association, Deborah Mc Neil, escorted by Wayne Mac Donald

Queens

Miss Port City Club, Shelly Mc Intrye, escorted by Shawn Bryant

Miss Marketing Club, Cathy Boomer, escorted by Clayton Spricill

Miss Psychology Club, Gloria Campbell, escorted by Robert Holms Jr.

Miss Phi Beta Lamda, Sheree Shahid Jusino, escorted by Roderick Whitaker

Miss SNCEA, Michele Jackson, escorted by James Johnson

Queens

Miss Sociology Club, Freida Green, escorted by John Anthony Breedlove

Miss Student Academic Advisory Program, Tonya Smith, escorted by Bradley Valentino

Miss Upward Bound, Michelle Doblins, escorted by Karsten Ray

Miss Yearbook, Jennifer James, escorted by Kirby Wallace

Miss Young Democrat, Alxandria Mc Million, escorted by Julian T. Tark

QUEENS

MISS CONCERT CHOIR,
BELINDA LOCKLEAR
ESCORTED BY
PRESCOTT WILSON

MISS THEATRE GUILD JEWEL CASTON
ESCORTED BY SHEON MENDOZA

SGA PRESIDENT BEVERLY HICKS
ESCORTED BY ROGER PILGRIM

MISS GOSPEL CHOIR CASSANDRA WORRELLS
ESCORTED BY EARL PURVIS

MISS GROOVE PHI GROOVE JOCELYN MURRELL
ESCORTED BY HAROLD JOHNSON

Ms. Alumni

Lesterine D. Sturdivant is a native of Rocky Mount, North Carolina. She is the Daughter of Mrs. Martha S. Dancy and the late Lewis C. Dancy. Lesterine has one daughter, Kimberly, who is a 1989 college graduate. She also has one sister, who is a graduate of WSSU.

Lesterine received her high school education at Booker T. Washington High School in Rocky Mount. She Completed her college education at Fayetteville State University, earning a B.S. Degree in Business Administration. She Finished in the class of 1965.

Since 1965, Lesterine has been employed as a claims representative with the Department of Health and Human Services, Social Security Administration in Rocky Mount, North Carolina.

Her community and professional involvement includes President of the Sisterhood and member of Chancel Choir of Metropolitan Baptist Church, Secretary, Rocky Mount Alumni Chapter of F. S. U., President NC/VA Chapter of BTW Association, Board of Directors - BTW Association, Inc.

EXIT

Carolinas

Alumni

HOMECOMING STEP-SHOW

HOMECOMING PARADE

HOMECOMING PARADE

HOMECOMING GAME

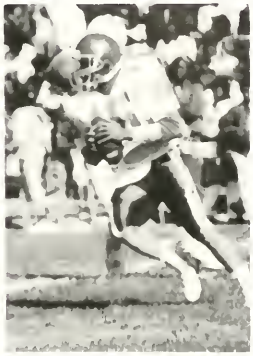

HOMECOMING GAME

HOMECOMING RECEPTION

HOMECOMING FUNERAL

SORROW COMES BUT JOY COMETH IN THE MORNING

GREEK STEP-SHOW

The Greeks are awesome all by themselves with characteristics of various colors, class, rhythm, looks, fashionable and exciting. CHECK THEM OUT AT FSU!

WORSHIP SERVICE (HOMECOMING)

Guest Speaker, Hector McMeachern; Member of Board of Trustee.

INTRODUCTION INTO ACADEMICS

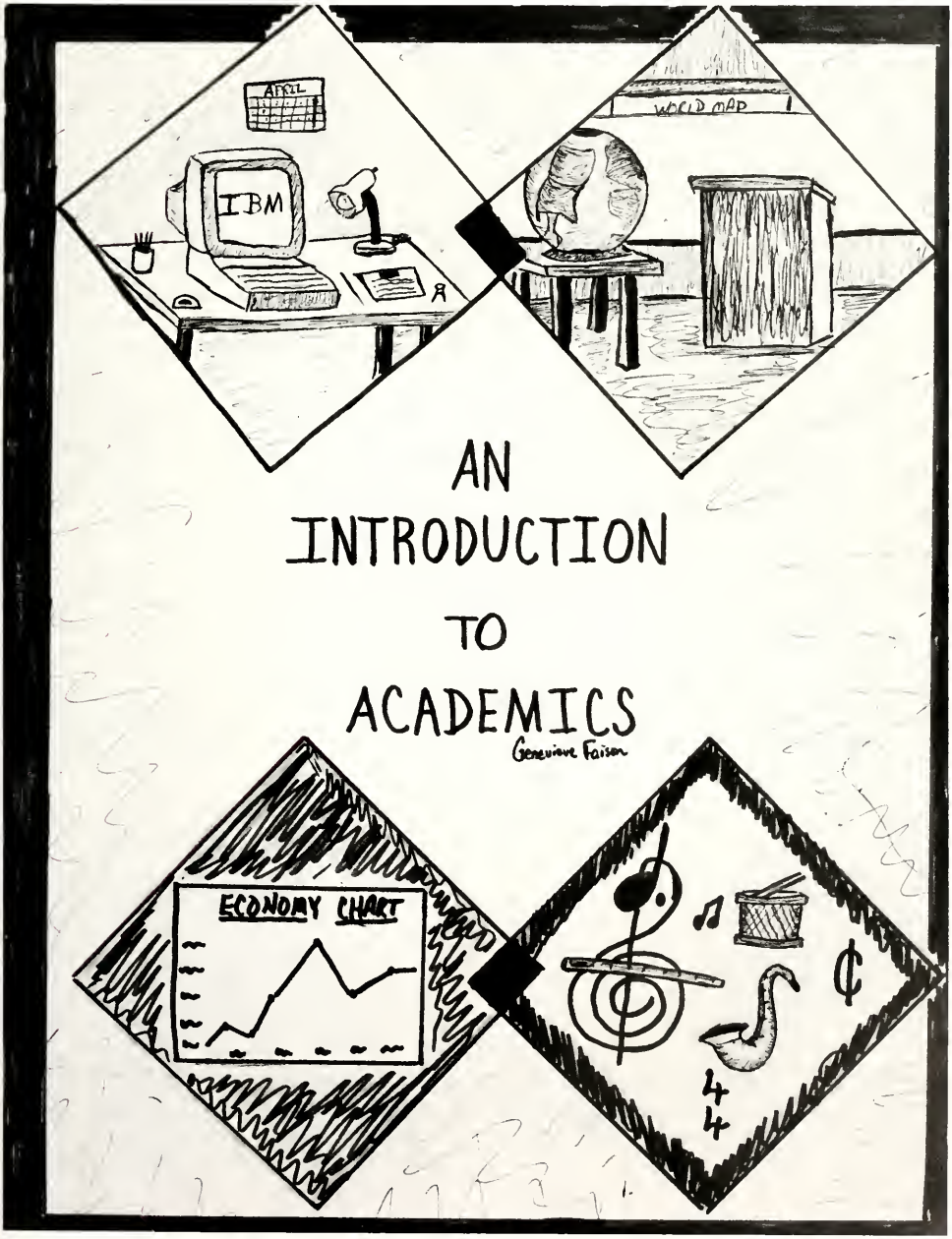

AIR FORCE ROTC

AIRFORCE ROTC CONTINUES ...

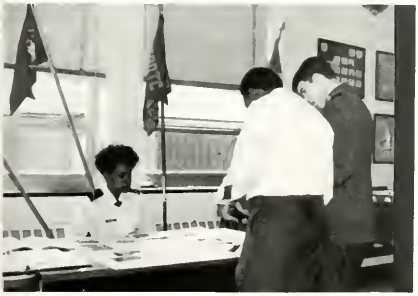

MISS AIR FORCE ROTC

SANDRA JONES, ESCORTED BY DONALD MOORE

MILITARY BALL

ALPHA KAPPA MU HONOR SOCIETY

Far right - Officers
President, Tena Brazen; Vice President, Homer Smith; Secretary-Treasurer, Robert Brown, and Advisor Dr. Evelyn H. Burrows

Barefoot, Faye

Bagley, Charles

Devane, Cassola

Gardner, Angelal,

Griffith, Cynthia

Gillespie, Sabelle

Hunt, Ovid

Jackson, regina

Levi, Chavevah

Lewis, renada

McPhail, Hedra

Matthews, Susan

Melvin, Eloise

Newman, Roger

Purnstey, Ernest

Sherman, Pamela

Spaulding, Kimberly

Thompson, Nora

Williams, Jamie

Wood, Linda

ALPHA PSI OMEGA

Yushonda B. Medgette

Delta Mu Delta

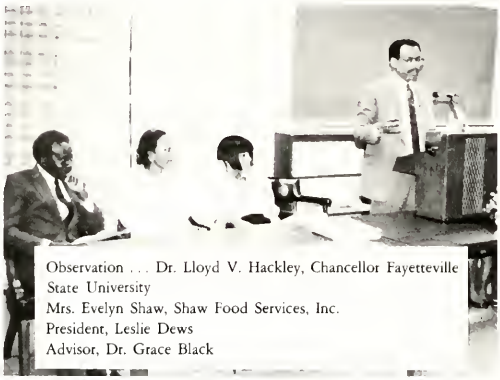

Observation . . . Dr. Lloyd V. Hackley, Chancellor Fayetteville State University
Mrs. Evelyn Shaw, Shaw Food Services, Inc.
President, Leslie Dews
Advisor, Dr. Grace Black

Kappa Delta Pi

President, Mrs. Tena Brazen;
Advisor, Dr. C.I. Brown

MEET THE FSU

Advisor, Dr Glenna Sexton
1. Lillie Lockamy, Junior, Criminal Justice
2. Lewis Dease
3. Priscille McDuffie, Junior, Criminal Justice
4. Paula Johnson, Junior, Business Administration
5. Linetta D. Rouse, Senior, Education
6. Kesha DeVane, Freshman, Elementary Education

4

5

3

2

1

ORIENTATION LEADERS

Advisor, Dr. Glenna Sexton
1. Linda Meekins, Senior, Sociology
2. Raquel Robertson, Junior, Business Administration
3. Enid Pearson, Senior, Early Childhood
4. Anthony McCall, Sophomore, Finance
5. Phyllissia Redmond, Junior, Elementary
6. Tony Craddock, Sophomore, Psychology Education

5

4

1

2

3

Tau Beta Sigma

President Adriene Kemp
Advisor Dr. Victor Hebert

Chancellor's List

Spring Semester 1989

Alexander, Gerald P.
Arboleda, Lisbeth
Arnett, Merry P.
Averbach, Judith D.
Aycock, James L.
Barefoot, Faye H.
Barger, Kathleen S.
Barrows, Jeffrey
Bax, Michelle R.
Best, Linda G.
Bihlmeyer, Doris S.
Bradshaw, Felicia M.
Brady, Cynthia D.
Brady, John K.
Brown, LaDena P.
Burchett, Cynthia C.
Burgess, Kevin P.
Burgette, Melissa J.
Burgos, Orlando, Jr.
Childress, Ellen E.
Colwell, Katherine A.
Comer, James G.
Crawford, Kathleen W
Cruz, Hector L.
Davidson, Debra K.
Dawkins, Russell A.
Deese, Ralph L.
Dullin, Eric D.
Dziewit-Petit, Clarissa A.
Edwards, April L.
Elliott, Janice
Evans, Ronnie D.
Faison, Genevieve S.
Flanagan, Marie M.
Flores, Tanya P.
Fogleman, Anne
Ford, Maria P.
Fowler, Thomas L.
Freeman, Jesse W.
Gardner, Angela L.
Garner, Thomas D.
Gillis, Timothy E.
Godwin, Ben C.
Griffith, Cynthia M.
Hall, Susan J.
Hall, Veronica
Hayes, James E.
Hewes, Tia T.
Hinnant, Lisa C.
Jackson, Michelle R.
Jackson, Regina
Jeffrey, Charles
Johnston, Lori L.
Kern, Nita
Kidd, Bernice R
Kissel, Paul E.
Knause, Darayle J.
Knause, Stacy P.
Kokoszka, Patricia A.
LaBoy, Pedro
Lambert, Judy L.
Lee, Frances W
Lipe, Christopher S.
Loudermill, Luretha M.
Lucas, Ruby D.
Luther, Carol M.
Mack, Kaydra S.
Maloney, James S.
McArthur, Kimberly B.
McFadden, Debbie R
McKenna, Elizabeth M.
McKenzie, Roxanne
McLamb, Mary D.
McLamb, Sara L.
Melvin, Wiley R., Jr.
Miller, James H.
Newman, Roger
Pearson, Enid P.
Pearson, Lecia B.
Powers, Alana S
Pritchard, Joel Franklin
Raiola, Stephanie L.
Ramos, Patricia M.
Ray, Jeffrey W.
Reeves, Marion A.
Riddle, Pamela J.
Riepl, Maureen J.
Robertson, Andrea J
Rogers, Brett T.
Rojas, Sonia
Rosser, Laura L.
Rossler, Karen G.

Scherer, Diane B
Sherman, Pamela R.
Simmons, Geraldine P.
Simon, Diane N.
Sinodis, Robert L.
Sirois, Dawn B.
Sirois, Timothy A
Smith, Derick K.
Smith, Homer R.
Sporer, Kathryn S.
Sullins, Anthony D
Swanger, Jeffrey A.
Talbot, Chantelle P.
Terry, Barbara D.
Thompson, Nora P
VanBuren, Karen G
Walker, Lisa Gail
Walker, Suzanne S.
Waller, Lulla W
Weaver, Rachel F.
Wilbanks, Martha K.
Wilds, Pamela M.
Williams, Candace S.
Wilmers, Shaye H
Wood, Linda W
Yadusky, Stephanie M.
Zaiser, Kerrie E.
Zavesky, Judith M.

CHANCELLOR'S LIST

Fall Semester 1990

1. Alexander, Gerald P.
2. Arboleda, Lisbeth
3. Arnett, Merry P.
4. Averback, Judith D.
5. Barefoot, Faye H.
6. Barger, Kathleen S.
7. Barrows, Jeffrey
8. Bax, Micheele R.
9. Best, Linda G.
10. Bihlmeyer, Doris S.
11. Bradshaw, Felicia M.
12. Brady, Cynthia D.
13. Brady, John K.
14. Brown, LaDena P.
15. Burchett, Cynthia C.
16. Burgess, Kevin P.
17. Burgette, Melissa
18. Burgos, Orlando, Jr.
19. Childress, Ellen E.
20. Colwell, Kathleen W.
21. Cruz, Hector L.
22. Davidson, Debra K.
23. Dawkins, Russell A.
24. Deese, Ralph L.
25. Dulin, Eric D.
26. Dziewit-Petit, Clarissa
27. Edwards, April L.
28. Elliott, Janice
29. Evans, Ronnie D.
30. Faison, Geenevieve S.
31. Fanagan, Marie M.
32. Flores, Tanya P.
33. Fogleman, Anne

34. Ford, Maria P.
35. Fowlen, Thomas L.
36. Freeman, Jesse W.
37. Gardner, Angela L.
38. Garner, Thomas D.
39. Gillis, Timothy E.
40. Godwin, Ben C.
41. Griffith, Cynthia
42. Hall, Susan J.
43. Hall, Veronica
44. Hayes, James. E.
45. Hewes, Tia T.
46. Hinnant, Lisa C.
47. Jackson, Regina
48. Jeffery, Charles
49. Johnston, Lori L.
50. Kern, Nita
51. Kidd, Bernice R.
52. Knause, Darayle J.
53. Knause, Stacy P.
54. Kokoszka, patricia A.
55. Laboy, Pedro
56. Lambert, Judy L.
57. Lee, Frances W.

CHANCELLOR'S LIST

58. Lipe, Christopher S.
59. Loudermill, Luretha M.
60. Lucas, Ruby D.
61, Lutha, Carol M.
62. Mack, Kaydra S.
63. Maloney, James S.
64. McArthur, Kimberly B.
65. McKenna, Elizabeth M.
66. McKenzie, roxanne
67. McLamb, Mary
68. McLamb, Sara L.
69. Melvin, Wiley R., Jr.
70. Miller, James H.
71. Newman, Roger
72. Pearson, Enid P.
73. Pearson, Lecia B.
74. Powers, Alana S.
75. Pritchard, Joel Franklin
76. Raiola, Stephanie L.
77. Ramos, Patricia
78. Ray, Jeffrey W.
79. Reeves, marion A.
80. Riddle, Pamela J.
81. Riepl, Maureen J.
82. Robertson, Andrea J.
83. Rogers, Brett
84. Rojas, Sonia
85. Rosser, Laura L.
86. Rossler, Raren G.
87. Scherer, Dlane B.
88. Sherman, Pamela R.
89. Simmons, Geraldine P.
90. Sinodis, Robert L.
91. Sirois, Dawn B.
92. Sirois, timothy
93. Smith, derrick K.
94. Smith, homer R.
95. Sporer, kathryn S.
96. Sullins, Anthony D.
97. Swanga, Jeffrey A.
98. Talbort, Chantelle P.
99. Terry, barbara D.
100. Thompson, Nora P.
101. VanBuren, karen G.
102. Walker, Lisa Gail
103. Walker, Suzanne S.
104. Waller, Lulla W.
105. Weaver, Rachel F.
106. Wilbanks, Marthank
107. Wids, Pamela M.
108. Williams, Candaces
109. Wilmers, Shaye H.
110. Wood, Linda W.
111. Yadusky, Stephanie M.
112. Zaiser, Kerrie E.
113. Zavesky, Judith M.

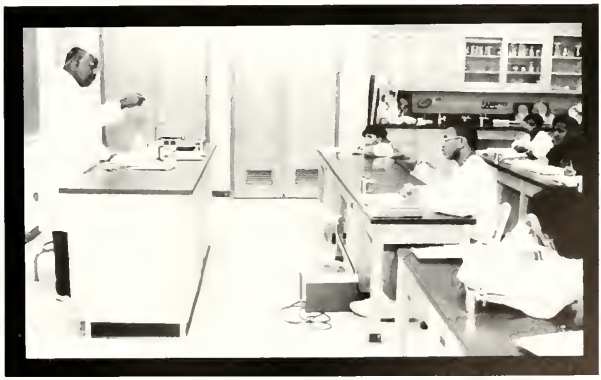

WHO'S WHO AMONG STUDENTS IN AMERICAN UNIVERSITIES

1. Roger Pilgrim
2. Evangela D. Jacobs
3. Kimberly A. Ferrell

Enid Pearson

Roger Pilgrim

4. Chevevah Levi
5. Eric P. Dulin
6. Enid Pearson

AWARDS and DISTINCTION

Football Team

Awards and Distinction

Mr. W. M. "Fill" Jones receiving an award from our Chancellor.

Mr. James M. Paige, President, National Alumni Association presenting our Chancellor Lloyd V. Hackley with an award

Mrs. Gladys Brown receiving an award from Chancellor Lloyd V. Hackley

Presenter — Mrs. Gladys Brown, Executive Secretary, National Alumni Association

Mr. Jack Gravely '67 graduate Founders Day speaker receiving an award from our Chancellor Lloyd V. Hackley.

Awards and Distinction

L to R: Jeffery Barrows, James Boles, Homer Smith commissioned into the AIRFORCE

Dr. Joe Knuckles receiving the Chancellor Club Award

Dr. Maurice Hayes receiving the Chancellor Club Award

Awards and Distinction

Physique Award for 1995
Coordinator, Coach James L. Braswell

PEOPLE

FAYETTEVILLE STATE UNIVERSITY
Fayetteville, NC 28301
BOARD OF TRUSTEES
(With Expiration Terms)
1990-91

Spring Semester 1990

OFFICERS: Chairman, Mrs. Ashton Fox
Vice Chairman, Dr. Jesse Williams
Secretary, Mr. Hector McEachern

Mr. M. Grant Batey (1989-93)**
Raleigh, NC 27606

Ms. Laurens C. Bondshu (1989-93)**
Fayetteville, IN 28305

Mr. John D. Enoch (1987-93)***
Burlington, NC 27215

Mrs. Ashton Fox (1987-91)**
Fayetteville, NC 28303

Mr. Robert S. Griffin (1989-93)**
Greenville, NC 27858

Mr. Leonard Hedgepeth (1989-91)**
Fayetteville, NC 28302

Ms. Beverly Hicks
Fayetteville, NC 28301

Mrs. LaGray Hines-Spencer (1989-93)***
Fayetteville, NC 28311

Mr. Hector McEachern (1989-93)**
Winston-Salem, NC 27150

Mr. Dickson McLean, Jr.
Lumber, NC 28358

Mr. James G. Patterson (1987-91)
High Point, NC 27261

Mr. Bruce R. Pulliam (1987-91)***
Fayettte, NC 28305

Dr. Jesse Williams (1987-91)**
Fayetteville, NC 28304

***Governor's Appointee
**Board of Governors' Appointee

INTRO TO

ADMINISTRATION

VICE CHANCELLORS

Dr. Harry J. Ghec, Vice Chancellor for Student Affairs

Dr. Denise F. Mahone, Vice Chancellor for University Advancement

Dr. Joseph Monroe, Vice Chancellor for Academic Affairs

Mr. Benson Otovo, Vice Chancellor for Business Affairs

ADMINISTRATORS D.E.A.N.S.

Dr. James B. Dixon, Dean
College of Arts and Sciences

Dr. F. Barry Haber, Dean
College School of Business and Economics

Dr. Bertha H. Miller, Dean
School of Education

ADMINISTRATORS

Dr. Grace Black, Chairperson for Business Administration and Administrative Services
Dr. Leo Edwards, Jr., Director of Mathematics, Science Education Director
Dr. Gertha Gibson, Director of Upward Bound/Special Services

Mrs. Patricia Heath, Director of Testing
Dr. Robert James, Office of Title III Coordination
Mr. Matthew Jarmond, Director of Personnel

Dr. Marye Jeffries, Director of Weekend and Evening College Programs, Continuing Education and Summer School
Ms. Ellen Lance, Printing Equipment Supervisor, Printshop
Mr. Don Lloyd, University Comptroller

Dr. Betty Lovelace, Director of Student Activities
Eric Moore, Director of Communications
Dr. LaDelle Olion, Director of Graduate Studies

ADMINISTRATORS

Dr. Robert Owens, Associate Professor of Humanities and Fine Arts
Dr. Murthy Pinapaka, Professor Physical and Life Sciences
Ms. Annette Cora Proctor, Telephone Operator Supervisor

Mr. Joseph Ross, General Manager WFSS

Mr. James Scurry, Director of Placement
Dr. Glenna Sexton, Associate Vice-Chancellor for Student Affairs
Dr. Assad Tavakoli, Assistant to the Dean School of Business and Economics

Dr. Harmon Watson, Associate Professor Communications and Foreign
Ms. Kaye Webb, Executive Assistant and Legal Counsel
Ms. Kathy Wright, Financial Aid Director

F•A•C•U•L•T•Y

1. Dr. Booker T. Anthony
2. Dr. Roy Barrett
3. Dr. C. J. Brown
4. Dr. Jeffery Capel
5. Dr. Lois Friedman
6. Dr. Marion George
7. Dr. Chester Goodwin
8. Dr. Peggy Green
9. Dr. Thomas J. Hennessy

F•A•C•U•L•T•y

10. Dr. Harriet Howard-Lee
11. Dr. Defield Holmes
12. Dr. M. Ophela Holmes
13. Dr. Manjits Java
14. Dr. Lonnell E. Johnson
15. Captain Marvin Londs
16. Dr. William W. Lawrence
17. Dr. Shia L. Liu

F•A•C•U•L•T•Y

1. Dr. John Chambers, Department of Behavioral Sciences
2. Dr. John Chambers
3. Leonzo Loftin
4. Major Kevin Mack
5. Mr. John D. Marshall
6. Sallie Monroe
7. Dr. Nakireru

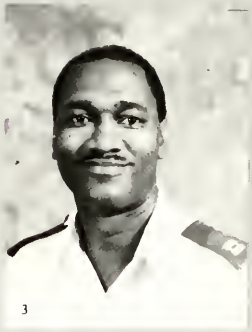

F•A•C•U•L•T•y

8. Dr. Beeman Patterson
9. Dr. William B. Reed
10. Ms. Carrie V. Stokes
11. Dr. Floyd Waddle
12. Mr. S. C. Vaughan
13. Dr. Frank Whaley
14. Dr. Clarence White

S•T•A•F•F

1. Karen Alexander — Security
2. Don Axt — Director of Shaw Food Services
3. Isaih Baker — Infirmary
4. Rosemarie L. Bem — Library
5. Frederick Bittle — Library
6. Tony Baldwin — Recruiter
7. Diane Bookhart — Secretary Department of Fine Arts
8. Jeanette Braggs — Administration
9. Charles R. Brooks — House Keeping
10. Gene Carroway — Student Center
11. Earl Carter — Plant Operations
12. Geraldine Carter — House Keeping
13. Eloise Cave — Library
14. Thomas Chisolm — Security
15. Pansy Clark — Administration
16. Peggy Clark — FSU Operator

1

2

3

4

5

6

7

8

9

10

11

12

13

14

15

S • T • A • F • F

17. Lacy McMillian — Investigator Dr. Mia Angelou
18. Viazadora Crawford — Bookeeper
19. Emma J. Covington — Computer Center
20. Evenly Council — Library
21. Janice Counsil — Secretary
22. Pat Darlington — Library
23. Edwin Elliott — University Residence Supervisor
24. Peggy Elliott — Admissions
25. Lorenzo Fairley — Printshop
26. Alice Foster — Infirmary
27. Brenda Freeman — Computer Center
28. Irene Gilmore — Continuing Education
29. Lt. Godette — Security
30. Rovenia Griffith — Business Office
31. Gladys Hill — English

S • T • A • G • G

S • T • A • f • f

STAGG

Ms Frances Smith
Chesnutt Library
Mrs. Marian Smith
Chesnutt Library
Mr. James Teasley
Security
Mrs Annette Thomas
Computer Center

Mrs Sarah Thomas
Computer Center
Mrs. Betty Tulson
Printshop
Mrs. Laverne Walker
Accounts Payable
Evenlyn Washington
Computer Center

Mrs Sandra Davis West
Program Analyst
Mrs. Barbara Whittied
Secretary to Chancellor
Mr Allen R Williams
Plant Operations
Mr. Jerry Williams
Student Center

Mr Laufue C Williams
Security
Mr. Roscoe Williams
Security
Rovella Womack
Student Affairs
Fannie Willis
Accountant

SENIOR CLASS OFFICERS

RUTH SPEARMAN, PRESIDENT

TONYA FLORES, VICE PRESIDENT

ARLETHEA WILSON, MISS SENIOR

AUDREY SUGGS, SECRETARY

KIRBY WALLACE, TREASURER

ANGELA AGEE

PETER G. ALLEN

DIANNE ARMSTRONG

RHONDA P. ATTUCKS

TERESA TEWBARBER

RONNIE E. BARNES

AVA "LORI" BASS

KATRINA BAXLEY

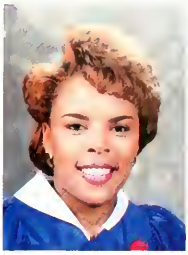

AUDREY L. BELO

DORIS BIHLMEYER

SONYA BUTLER-BLACKMAN

PHYLIS BLUE

MARY E. BLYTHERS

JAMES E. BOLES

AMY BOYD

MARCIA BRABHAM

SARA BRACKIN

TENA BRAZEN

MARILYN A. BRYANT

VANESSA CARLTON

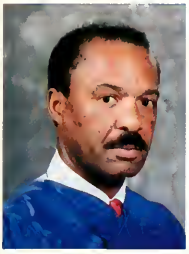

ALVIN COLEY SR

CRYSTAL CONGLAND

TAMMIE CONNER

RENEE COUNCIL

JEWEL DAWSON

KATRINA DEED

NATASHA DOBY

KIM DOUGLAS

ANGELA DANIELS

FLORIECE DAVIS

RUTH ELLIOTT

ERNEST EVANS

KIMBERLY FERRELL

TONYA FLORES

GLORIA FORD

MARIA FULP

BETTY GHOLSTON

YVONNE GILL

DEANNA GOINS

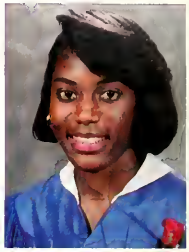

WANDA GORDON

ABRAM J GRANT

PAMELA D. GRAY

DELLA E. GREEN

KIMBERLY GREEN

TIMOTHY GREEN

TERRANCE HALL

DARLENE HARPER

CLARENCE HARRISON

SHERRY HARRISON

ROBERT HELMS JR.

BEVERLY HICKS

MADINE HUNT

DESNEY ISZARD

EVANGELA JACOBS

REGINA JACKSON

KAREN JAMES

TAMMYE JENKINS

JOEL JENKINS

MICHELE JOHNSON

SUZANNE JOYCE

PAUL A JOYNER

SHEREMA S. JUSINO

THRESSIA KEE

BEULAH KEEL

ELDRIDGE KEITH

EVA D KERNES

CHARLIN KINARD

BERNADETTE LANE

FLOYD LARK

CHAVEVAH LEVI

JOYCE LITTLE

LATRENDA LOGAN

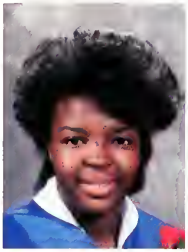

DORIS FAY LOVE

TERRI LUTHER

RICKEY MARLOWE

SUE MATTHEWS

CECILIA MCBRYDE

IDA MCDUFFIE

TONYA MCINTOSH

TONDALAIRE MCKINNON

DEBORAH MCNEILL

DOROTHY MELVIN

KATHRYN MELVIN

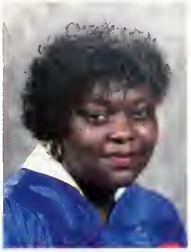

ANNIE MITCHELL

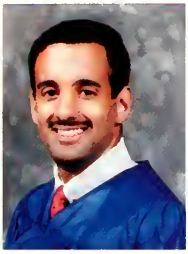

JAMES MOORE

MILDRED MOORE

TERRY MOORE

ALICIA MORRIS

LILLIAN NORTHE

TEENA OWENS

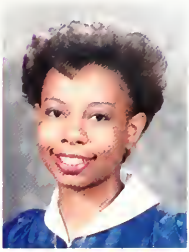

LECIA PEARSON

ANGELA PETTERSON

GERALD PETTERSON

ANGELA PETTIWAY

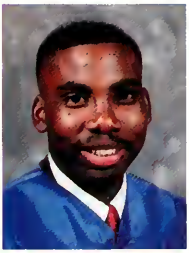

ROGER PILGRAM

JACQUELINE PRAYER

LEROY PRIDGEN

CLARRIE PURCELL

WILLIAM PURVIS

TUWANDA QUICK

KIMBERLY RACKZKOWSKI

GINGER RAYNOR

DEBORAH REVIS

VICKI RHODA

YYONETTE RHODES

TRACEY ROBINSON

CURTIS ROGERS

SHELIA SEWARD

KAREN SMOOT

ANGELA SNEED

KIMBERLY SPAULDING

RUTH SPEARMAN

TERRI SPICER

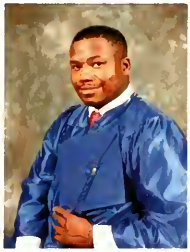

CLAYTON SPRUILL

CHARLENE STEGALL

AUDREY SUGGS

GLENN SUTTON

EDWARD TAYLOR

JOHN TAYLOR

MARY TAYLOR

NATHANIEL TAYLOR

EVA MARIE THOMAS

NORA P. THOMPSON

ANITA TILLMAN

JERRY C. TOLSTON

SARAH J. TORRY

PATRICIA TOWNSEND

NNAEMEKA UMERAH

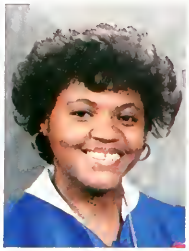

BETTY J VINES

SHARON WALKER

KIRBY WALLACE

KIMBALL WARD

SHELIA WARD

COLLEEN WARREN

JIVON WASHINGTON

CHARITA WATSON

KARA S. WEBB

DERRICK WHITE

MARGIE WHITEHEAD

ALTON WHITFIELD

TINETTA WIGGINS

DEBRA WILKERSON

ARLETHEA WILSON

CAROL WILLIAMS

CHINETA WILLIAMS

KAREN WILLIAMS

ANGELA WOODBURN

ROSEMARY WOODS

PAULA B YOUNG

CONGRATULATIONS!!!

ALBERT LOGAN, Jr

STEPHANIE E. SAMPSON

LISA WILLIAMS

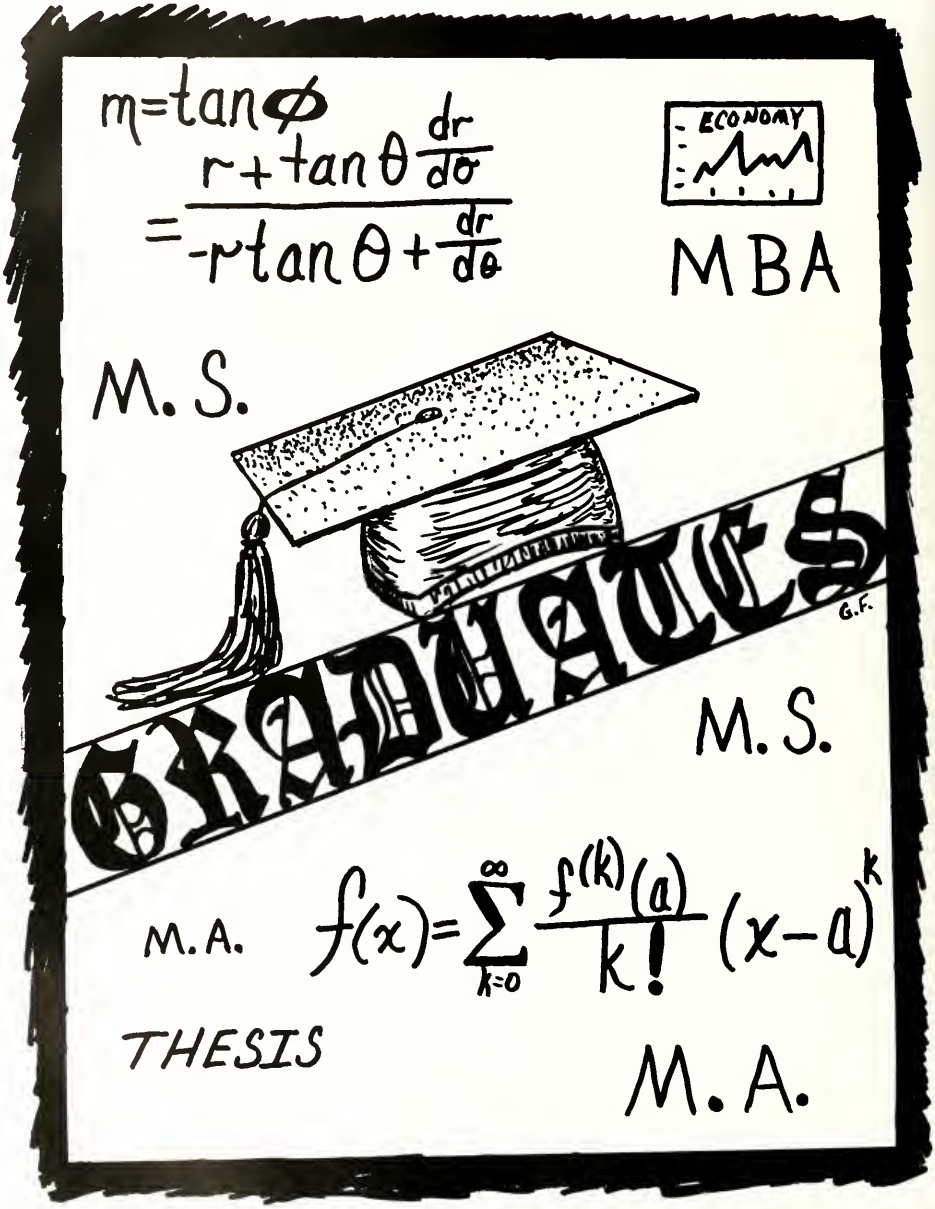
$m = \tan\phi = \dfrac{r + \tan\theta \frac{dr}{d\theta}}{-r\tan\theta + \frac{dr}{d\theta}}$
ECONOMY
MBA
M.S.
GRADUATES
G.F.
M.S.
M.A.
$f(x) = \sum_{k=0}^{\infty} \frac{f^{(k)}(a)}{k!}(x-a)^k$
THESIS
M.A.

GRADUATES

BARBARA BLOUNT

ELOIS MELVIN

PATRICIA STOCKS

UNDERCLASSMEN

OFFICERS

JUNIOR CLASS OFFICERS

SOPHOMORE CLASS OFFICER

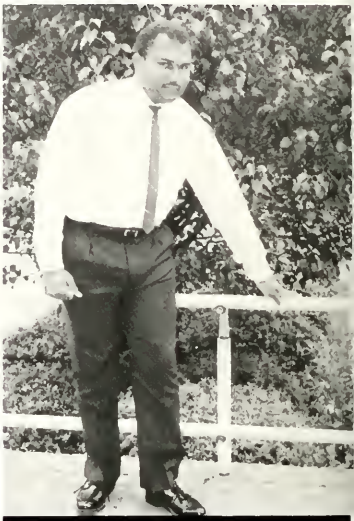

MICHAEL JOHNSON, President

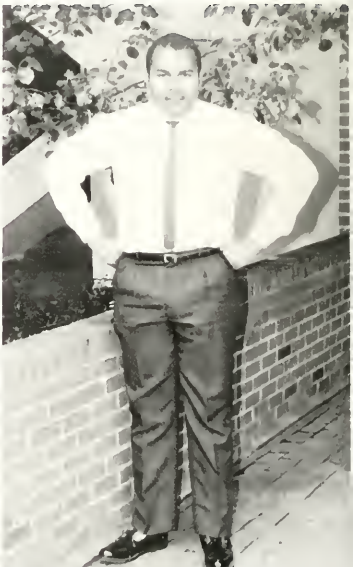

MR. FRED SAPP, Advisor

FRESHMEN CLASS OFFICERS

TANISHA TAYLOR, Secretary — MYRA McGILL, Miss Freshman — DONALD MOORE, Vice President — ANTHONY McCALL, Treasurer — CURTIS STEELE, Parlimentarian — DONALD SUMPTER, President

UNDERCLASSMEN
UNDERCLASSMEN
UNDERCLASSMEN

CHARLES BAGLEY
CYNTHIA BAKER
MICHAEL BAKER
MARK BALDWIN

RODNEY BARNES
ANDREA BATTLE
SONYA BATTLE
SHANNON BATTS

CRAIG BAUGHAM
VICTORIA BAXLEY
IRIS BEATTY
TEYAKA BEATTY

CURTIS BELL
DARLENE BELL
MELISSA BELL
KATRINA BENNETT

TASHA BLAKE
CEDRIC BLANKS
KIRSCHAN BLYDEN
ROSELYN BOOKER

CAROLYN BOWEN
FELICIA BRADLEY
JOHN BREEDLOVE
SONIA BRINSON

STEPHEN BRISCOE
SHAWNAYE BROWN
DEJA BRYANT
SEAN BRYANT

ANN BULLARD
CORA BURNETT
STEPHANIE CAGLE
RENEE CALDWELL

SYTHE CAMERON
JEFFERY CAPEL
EARLENE CAREY
SHARON CARR

ROMONA CARTER
VONDA CARTER
PATRICK CARVER
JEWEL CASTON

BARRY CAULHEN
STEPHEN CHARLES
AVICE CHESNEY
SHERRI CLARK

MALLONEE CLAY
CAMILLA CLAYTON
MELLINAE COGDELL
JENNIFER COOPER

THERESA COOPER
VALERIE COOPER
SELINA CORIANDER
DAPHNE COX

KATHLEEN CRAWFORD
NICOLE CROMARTIE
DENISE CROSS
AMY CRUMP

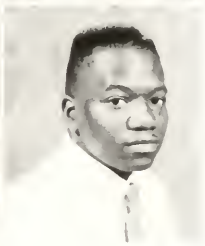

ANGELA CUMMINGS
ERICA CURETEN
OLIVER CURRIE
DOMINCK DANNIELS

JAMAR DANIELS
SHARON DANIELS
TONY DANIELS
DONALD DARBY

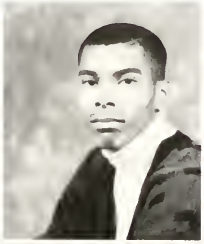

LYDIA DAVID
MARTY DAVIS
SAMANTHIA DAVIS
TAFT DAVIS

KAREN DEVANE
DOMINIC DIXON
BRIAN DOUGLAS
FRANK DUMAS

BARBARA EALY
APRIL EDWARDS
VIOLA EDWARDS
MONICA ELSTIN

GENEVIEVE FAISON
BAXTER FAULK
LORIE FEATHERSON
CARLA FERGUSON

KRISTIE FISHER
TONYA FLORES
GRACE FOHRA
GLORIA FORD

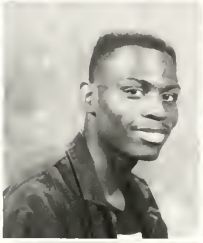

SOVONIA FRANCIS
MARIAN FRAZIER
BRADIE FRINK
MARIA FULP

REBECEA GALLOWAY
SHUNDA GAMBLE
PEREZ GATLIN
WANDA GATLIN

PETRA GEARHART
TIFFANY GEDDIE
NACOLE GHOLSTON
CARLA GIBBS

JENITTA GILES
MAURICE GRAHAM
LINDA GRAINGER
DARLENE GRANT

SCHANNETTE GRANT
TAMMY GRAVES
ROGER GRIMSLY
SUSAN HALL

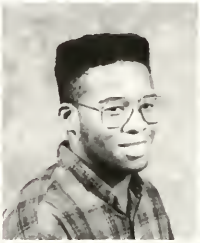

VERONICA HALL
TERRI HAMPTON
DENNIS HARRIS
MARCHELLE HARRIS

LYNETTE HARRINGTON
KEISHA ATCH
KIRBY HIGHTOWER
ANGELA HILL

WILLIAM HILL
FELICIA HINTON
LEE HINTON
MARTY HOGAN

DAWN HOLLIDAY
CHRISTOPHER HORTON
TARA HORTON
KECHIA HOWELL

TASHA HUNTER
ANITA IVERY
ANTONIA JACKSON
SHIRLEY JACKSON

SONJA JACKSON
TRACEY JACKSON
JAYCIA JACOBS
JENNIFER JAMES

MICAH JOHNSON
MICHAEL JOHNSON
PAULITA JOHNSON
BEVERLY JONES

CLARENCE JONES
DEBRA JONES
FELICIA JONES
GLENDA JONES

JANELLA JONES
KIMBERLY JONES
LENDELL JONES
VERRIKA JONES

AMANDA KEARNEY
TERRY KELLY
JOANNE KNIGHT
ALAN LACEWELL

ALVIN LADSON
DAISY LAND
SABRINA LEARSON
TROY LEATH

RACHUMYAH LEVI
MICHAEL LEVY
ERIC LEWIS
MARILYN LLYOD

LILLIE LOCKAMY
BILLENNA LOCKLEAR
PENDER LOCKE
SHIRLEY LONG

MALCOLM MACK
ANGELA MALLORY
MARNY MARSH
KELVIN MARSHALL

TERRENCIO MARSHALL
PATRICK MARTIN
MARGARET MATHEWSON
VANESSA MATHEWS

TONYA MAYS
ANTHONY McCALL
SONIA McCALL
NICOLE McCALLUM

VALERIE McDONALD
PRISCILLA McDUFFIE
SONYA McKINNION
CYNTHIA McKOY

TANIA McLEOD
INGRAD McNEILL
LINDA MEEKINS
CINDY MELVIN

SHEON MENDOZA
BARBARA MILLER
KIM MILLER
DAVIEO MOORE

DONALD MOORE
NICHELLE MOORE
SOPHIA MOORE
TARA MOORE

JANICE MORRISON
FELICIA MOSLEY
HAZEL MOSLEY
ERIKA MOTT

WILLIAM MOTT
PAUL MURRAY
SHELIA NEWKIRK
SAN WARREN NIX

ANGELA NORMAN
CHANELLE NORRIS
CHRIS NWAINOKYOR
KERRY OAKLEY

CHRISTOPHER OKAM
TRACEY OLNIR
DEMETRIA OWENS
LESIE PALIN

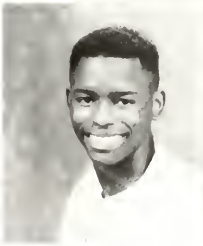

LETTICIA PALMER
CRYSTAL PARKER
DENISE PARKER
EDWARD PARKER

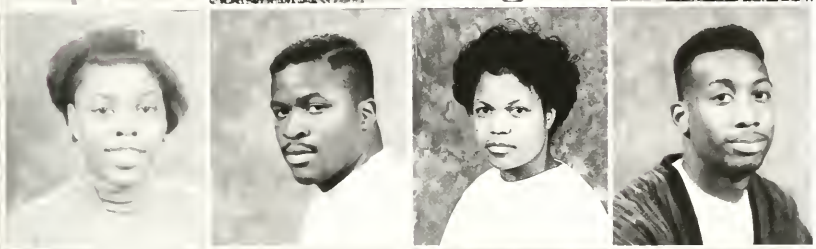

TEZRA PARKER
TORRI PARMLEY
DENISE PAULIN
CHUCK PAYLIN

DAYNA PAYNE
RENITA PEARCE
MELISSA PEARSON
CORTINA PEARSON

RHODA PENNI
NICOLE PERRY
MIRANDA PHELPS
DANA PITT

MARY PORTER
BELINDA PUGH
MONIQUE RAGIN
CARSANDRA RATLIFF

KARSTON RAY
AUDREY REDFEEN
PHYLLISSIA REDMOND
ALTON REYNOLDS

TRINA RHODES
KATOSSA RICHARDSON
SABRINA RICHARDSON
JACQUELINE RIDDICK

PAIGE RIGGINS
ANGELA ROBINSON
LAVERNE ROBINSON
MICHELLE ROBINSON

MILTON ROBINSON
PASSANA ROBINSON
JESSE RODGERS
ROY ROWDEN

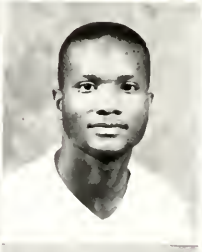
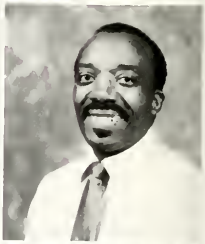

JASMINE ROWDEN
JESSICA SAWYER
VERONICA SEOAR
CHANDA SERIVEN

CLASSIE SHAW
JERI SIMMONS
LASHONDA SIMPSON
GREGORY SINGLETON

NICOLETTE SLEDGE
DERRICK SMITH
ERIC SMITH
JAMES SMITH

JOHN SMITH
KAREN SMITH
TONYA SMITH
ANTANGLA SNIPES

TONY SNIPES
TAMEKA SPRINGS
ELTRICIA SQUIRE
PORTIA STAGGERS

CURTIS STEELE
DENNIS STEPHENSON
EUGENIA STEWART
JAMES STOKES

BARBARA STREETER
AMANDA STRUDIVANT
DONALD SUMPTER
JULIA TATE

PAUL TAYLOR
TENESHIA TAYLOR
TAMMY ANN TERRY
ERIC THOMAS

KATRINA THOMPSON
TAMMIE THOMPSON
NATALIE TILLMAN
KIM TISDALE

KESHA TYSON
SONYA WALKER
PAULETTE WALL
RHONDA WALLER

CEASAR WALTHOUR
ANTOINETTE WARREN
CHERYL WASHINGTON
RHONDA WASHINGTON

VANESSA WASHINGTON
FELICIA WATKINS
DEBRA WELLS
AUDREY WHITE

LASHAWN WHITE
TERESA WHITE
TARA WHITEFIELD
CANDICE WILLIAMS

DIEDRA WILLIAMS
RONNIE WILLIAMS
MAMIE WOODS
CASSANDRA WORRELLS

BRIAN WYLIE
COREY WYNN

COMMENCEMENT

Commencement Address Speaker
The Honorable Edolphus Towns
U. S. House of Representatives (D — NY)

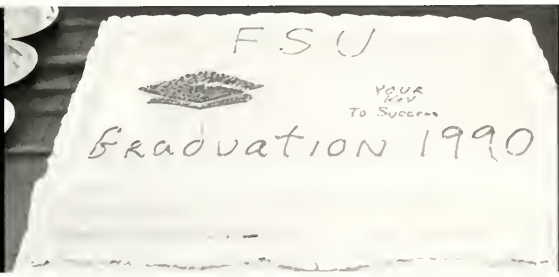

RECEPTION

Senior Class President, Ruth Spearman, presented Chancellor Lloyd V. Hackley with a check from the senior class

TEACHER OF THE YEAR

FAYETTEVILLE STATE UNIVERSITY'S TEACHER OF THE YEAR

Dr. Wynton Harriet Hadley, Associate Professor of Education in the School of Education, Department of Curriculum and Instruction, is Fayetteville State University's 1990 Teacher of the Year.

Dr. Hadley received a B.S. in English, Bethune-Cookman College; M.S. in English, Indiana University; and Ph.D. in Curriculum and Instruction, North Carolina State University.

Other significant graduate studies included Language Arts, Curriculum and Spanish at University of Florida; Language Arts at Wichita State University; Spanish at Puebla University; Reading, Education and Curriculum Development and Counseling at University of Iowa.

She is married to Dr. Richard T. Hadley, Professor of Music and is the mother of two sons Richard Jr. and Landon.

Dr. Hadley has participated in numerous educational conferences, seminars and workshops in Cumberland County Schools, North Carolina and out of state. Her workshops included "Motivating the At-Risk Students Through Reading" at Douglas Byrd Junior High; "The At-Home Whole Language Environment of Children" at USC Coastal Carolina College in Myrtle Beach, SC; "Rhyme, Rhythm and Reading for At-Risk Students" which was presented as the National Conference On At-Risk Students in Savannah, GA. She also made a presentation at the International Reading Conference in Toronto, Canada. She is involved in various church and community services. Her services include Director, Ministers' Wives AME Zion Fayetteville Conference; Organist at Mattock AME Zion Church, Fayetteville; Tutor-Cape Fear Literacy Council and Adopt-A-Church, Project Cumberland County Social Services.

She is a member of numerous committees, clubs and sororities, several including Alpha Kappa Alpha, Cape Fear Civic Club, and Kappa Delta Pi Education. She serves as advisor for Alpha Kappa Mu Honor Society.

Dr. Hadley has written several proposals, articles for publication and research on "Emergent Literacy" and "Whole Language Approach to Teaching Reading." Publications include "Motivational Strategies for At-Risk Students."

YEARBOOK ADVISORS

Dennis L. McNair
Yearbook Advisor, Identification Advisor, and Photographer

It gives me great pleasure as the yearbook advisor to wish all the graduating seniors the best of luck in their new world. You have entered the real world. You have already gotten a good start on your future and I'm sure that you'll continue to put your best foot forward. Also to the underclassmen, I would like to say keep up the good work and continue in the era of excellence at Fayetteville State University to strive to be the best and keep moving onward and upward!

Dr. Betty Lovelace
Director of Student Activities
Special Thanks

Fayettevillian Editor-In-Chief 1989-90

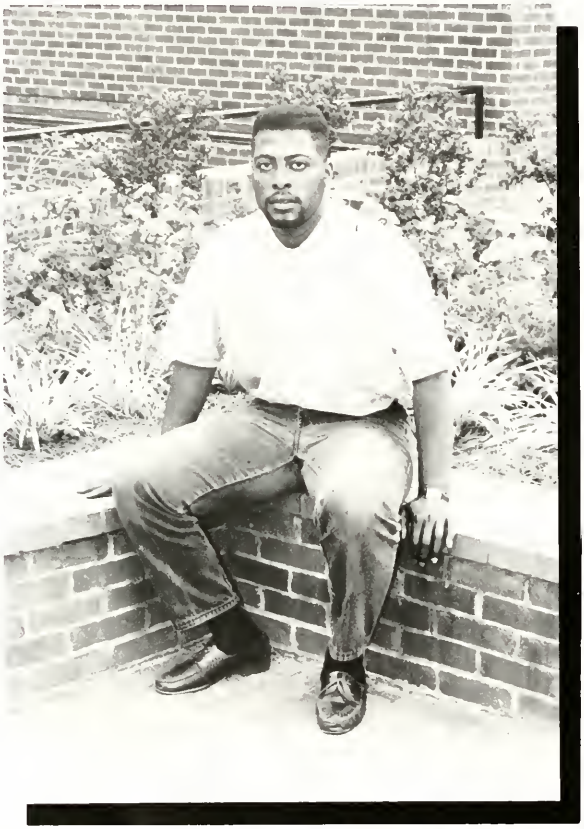

Kirby Wallace

As Editor, I would like to present to you the 33rd volume of the Fayettevillian. I have worked very hard along with the rest of my staff to bring to you the student body a memorable yearbook, because some memories can only be found inside the yearbook. Working on this yearbook taught me that without a struggle sometimes there really is no progress, because even when times got rough with a little understanding things came together anyway. I would like to thank my mother for her love and cooperation throughout my years in college. To my father who passed in December, I miss you and I wish you could have seen this edition of the Fayettevillian. To Dr. Lovelace, your qualities are simply great and I will always look up to you. Mrs. Robinson, Mr. McNair and Mr. Carroway, you all have not only been good advisors to me; you all have truly been my friend. Mr. Williams, you are one of a kind, because I could look at you and see the father role I never had. To Major High, what can I say? You are truly my friend. Rita Reese, thanks for helping me through my crisis and our little problem we are going to blame it on the rain, because I will always love you. Fostina Jones, thanks for being my friend through it all. Stephanie Best, you were truly a life saver. Last but not least, to my sister Wilma, thanks for sticking by my side. In closing, I would like to tell the student body remember success is like a ribbon in the sky, you have to reach for it. Also, stand for something or you will fall for anything, and with God all things are possible. From the editor, I present to you 1989-90 Fayettevillian.

Kirby Wallace
Editor-In-Chief
The Fayettevillian

ASSOCIATE EDITORS 89-90

CO-EDITOR Tammy Terry

CO-EDITOR
Steven V. Charles

We the associate editors of the yearbook staff for the year 89-90 want to wish the graduating seniors the best of luck in their future. We would also like to say to the underclassmen, "Keep striving and it will soon be over."

YEARBOOK STAFF 89-90

Kirby Wallace — Editor
Stephen Charles — Co-Editor
Tammy Terry — Secretary
Genevieve Faison — Artist
Arlethea Wilson — Chief
Jennifer James — MS Yearbook
Eric Lewis — Layout Assistant
Tenetta Wiggins — Business Manager
Barbara Blount — Advertising Manager
Sharon Carr — Photographer
Gerald Burk — Artist
Dr. Booker T. Anthony — Copyreader
Sheree Jusino — Layout Editor
Tracey G. Jackson — Computer
Audrey Suggs — Typist
Dennis R. McNair — Advisor

In the Nineties